

"GROWING THE FUTURE"



THE ELIZABETH COMMUNITY FAIR

JULY 21-23 2023

THE 102ND ELIZABETH COMMUNITY FAIR

JULY 21, 22, 23, 2023

THROUGHOUT THE WEEKEND GREAT FOOD, VENDORS, ANTIQUE TRACTOR AND FARM DEMONSTRATIONS, MUSIC, BEER TENT AND MORE!

**FRIDAY
JULY
21ST**

7:00 am Steer Weigh-in
9:00 am Dairy and Sheep Show
10:00 am Crafts and Gardening Judging
1:00 pm Dairy Goat Show
5:00 pm- 10:00 pm Kid Zone Open- Inflatable Rides
7:00 pm Fantasy Truck Pullers (weigh-in beginning at 5:00 pm)

Check out our website!
www.elizabethcommunityfair.com

**SATURDAY
JULY
22ND**

8:00 am Beef Show beginning with heifers and steers to follow
11:00 am Parade "Growing the Future"
Sponsored by the Elizabeth Chamber of Commerce
Noon- Free Lunch for first 500 people- Lunch prepared by The Jo Daviess County Beef Association and sponsored by Citizens State Bank
Noon- 10 pm Kid Zone is Open
Noon- 2 pm Music by Betty Calling
Noon to 3pm- Bingo
1:00 pm Kiddie Tractor Pull by the Jo Daviess County Young Leaders. Sign up at 12:30
1:00 pm Ag Games by River Ridge FFA
1:00pm-4:00pm Jo Daviess County Sheriff Department Games, Raffles and Activities
2:00pm Kg Demonstration
3:00 pm Elizabeth's Best BBQ Competition Public Tasting
2:00pm-5:00pm Outlaw Garden Tractor Pull
6:00 pm Elizabeth Fair Queen, Junior Miss & Little Miss Pageant
7:00pm-8:30pm Hypnotist and Mentalist Brian Imbus
8:30 pm- Midnight Music by the Deal Breakers

**SUNDAY
JULY
23RD**

9:00 am Community Church Service-
St. Paul Lutheran Church
10:00 am Bean Bag Tournament for All Ages Sponsored by G.E.A.R
11:00am-1:00pm Bingo
Noon-4:30pm Kids Zone Open
1:00 pm- Fantasy Truck Pullers (with weigh-in beginning at 11:00 am)
4:00 pm Ice cream Eating Contest
4:30 pm Home Grown Wrestling
Stick around for the Pie and Cake Auction

 Find us on
Facebook

2023 ELIZABETH COMMUNITY FAIR

ADMISSION

\$15 ADULT SEASON PASS

\$15 CHILD (6-12YRS) SEASON PASS

\$10 DAILY ADULT

\$10 DAILY CHILD (6-12YRS)

5 & UNDER FREE

COST OF CHILDREN INCLUDES THE KIDZ ZONE

ELIZABETH FAIR BOARD OFFICERS

PRESIDENT

DONALD MCLANE

VICE-PRESIDENT

JACOB AMBROSIA

SECRETARY-TREASURER

AUDREY GEISZ

ASST.SECRETARY TREASURER

MARGIE BROWN

MEMBERS AND VOLUNTEERS

MATT ALTFILLISCH, JOE AMBROSIA, DON BERLAGE, AUSTIN ERTMER, DARCY ERTMER, TERRY FISHER, IRV GEISZ, CODY GRAVES, KAYLA GRAVES, COLE HAVENS, RANDY HAAS, JUSTIN HATFIELD, JIM HOLLAND, LARRY HUBB, KYLE HUBB, BRUCE STREICHER, MIKE KLOSS, CODIE KOESTER, NATHAN KOESTER, DEVIN KOESTER, KURT KROHMER, KEVIN MARCURE, KELLEY PARKS, BLAKE REDFERN, WENDY REUSCH, KYLEIGH REUSCH, DAN ROBBE, BRIAN SCACE, CHAR SCACE, KEIRNAN SCACE, KASSIE KRUG,

Rules and Regulations

1. All exhibits must be entered in the name of the bona fide owner.
2. To comply with State regulations, each Exhibitor or Entrant is required to furnish his/her social security number at the time of the entry. Failure to do so will result in immediate and absolute forfeiture of any and all ribbon/trophies, rankings, and premiums/prize money.
3. Open Classes shall be open to anyone who can comply with the registration requirements on livestock unless further entry requirements are specifically stated in the rules for a particular department.
4. All exhibitors must familiarize themselves with the rules and regulations and all entries are subject to the same.
5. Entries for Open Class and Junior Show exhibits may be made in person or by mail with the Secretary:

The Elizabeth Community Fair
Attn: Audrey Geisz
11762 S. Derinda Road
Elizabeth, IL 61028
Phone: (815) 598-3145

Payment of entry fees, pen or stall fees and Exhibitors Ticket must accompany entry form. **Notice:** NO entries for open class competition will be accepted after 5:00pm on July 10, 2023. If entry is being mailed, Exhibitor must allow for postal delivery time; the entry must be delivered to the Secretary on or before. **THIS RULE WILL BE STRICTLY ENFORCED!**

6. **NO LIVESTOCK EXHIBITS ARE TO ARRIVE BEFORE 3:00PM ON THURSDAY, JULY 20, 2023.** All livestock exhibits must be in place by 8:00am on July 21, 2023 and may not be removed before 8:00am on July 23, 2023.
7. All livestock exhibitors must be residents of the following counties; Illinois: All counties including Jo Daviess, Stephenson, Winnebago, Boone, Carroll, Whiteside, Ogle, Lee or Dekalb. Iowa: Clinton, Jackson or Dubuque. Wisconsin: Grant, Lafayette or Green
8. Entries will be accepted in the order in which they are received. Should entries in any department exceed the facilities available for proper handling, the Fair Board reserves the right to close entries in that department.
9. Exhibits of cattle, sheep, and dairy must be accompanied by health certificates as prescribed by Illinois State Laws. An official State Inspector will be present to check all health papers on Friday, July 21, 2023.
10. All exhibitors shall be held responsible for their own exhibits while on the Fairgrounds. The Fair Board will make every effort to prevent damage or loss to persons or property but assumes no responsibility for damage or loss from any cause.. Night police will be provided. Exhibitors with entries shall contact the Department Superintendent upon arrival and shall place his/her exhibit where the Superintendent directs.
11. Entries in all cases must be worthy of competition to be considered for premiums. Competent judges will be provided whose decisions will be final.
12. Neither this association nor any of its Officers or Directors shall be liable for injury to any person or property or any persons having license or privilege to exhibit on the Fairgrounds, to occupy space thereon, or to be present on the Fair grounds.
13. No person shall be permitted to sell, barter, exchange, or give away intoxicating liquor within jurisdiction of the Association; nor will gambling be allowed within the Fairgrounds. It is the duty of each Officer to enforce these rules.
14. The Superintendent of Concessions shall place all concessions. Her directive shall be final.
15. The Fair Board reserves the right to expel from the Fairgrounds and exhibits, concession, person or persons considered to be them as objectionable to the best interest of the Fair.
16. All livestock Judging except beef will be done on Friday beginning at 9:00am. Beef Judging will be Saturday: Heifer show judging at 8:00 Steer show judging to follow. Judging of the Crafts & Gardening Department will be at 10:00am on Friday. The exhibit Hall will be closed to the public during judging of entries in the Craft & Gardening Department.
17. **No one is allowed to enter the Fairgrounds without showing their daily admission, season, or exhibitor ticket at the gate.**
18. Ribbons will be awarded in all livestock classes as follows:

Blue shall designate first premium	Red, second premium
White, third premium	Purple, Champion

Ribbons or tags in the same color will be awarded in the Crafts & Gardening Department.
19. In no case will premiums be advanced to an exhibitor. Payment will be made as soon as possible after the close of the Fair. Receipts **MUST** be signed by premium winners.
20. All bills against this Fair must be presented for payment within 30 days after the Fair closes and should be submitted to the Fair Board Secretary.
21. All checks issued by the Fair Association must be signed by the President or Secretary before being presented for payment.
22. The fair Board reserves the right to pro-rate premium payments any time the need should arise.
23. Any exhibitor guilty of harassment, verbal or physical, of any Fair official will be expelled with forfeiture of premiums.
24. The above regulations may be changed or other regulations added by a 2/3 (two- thirds) majority vote of the Directors.

Protests

All protests must be made in writing, setting forth the grounds for protesting, and subscribed and sworn to, and filed with the Secretary accompanied by a cash deposit of \$50.00. The Board of Directors shall constitute a Trail Board to consider all protest and all parties interested will be given a fair and impartial opportunity for presenting evidence in the case brought forth. In the event the protest is not sustained, the deposit shall be forfeited to the Association. No other protest will be considered by the Trail Board.

LOOKING FOR VOLUNTEERS

THE FAIR IS IN NEED OF SOME VOLUNTEERS FOR THE 102ND ELIZABETH COMMUNITY FAIR.

THIS IS A GREAT OPPORTUNITY TO GIVE BACK TO YOUR COMMUNITY OR EARN COMMUNITY SERVICE HOURS

FOR MORE INFORMATION PLEASE CONTACT CODIE KOESTER AT 815-821-3962 OR FACEBOOK MESSAGE US.



ANTIQUUE TRACTORS, SMALL ENGINES, FARM EQUIPMENT & FARM DEMOSTRATIONS DAILY



EXHIBITORS

WELCOME!

FOR MORE INFORMATION PLEASE CONTACT
BRUCE STREICHER 815-858-4149
EMAIL: DOUBLES@JCWIFI.COM.

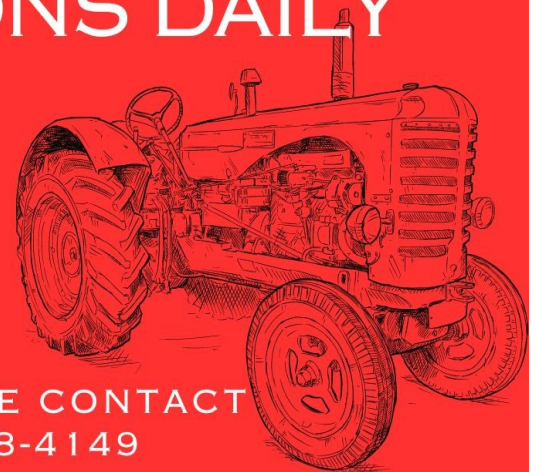

Exhibition Livestock Health Requirements

Illinois Department of Agriculture Bureau of Animal Health and Welfare
State Fairgrounds P.O. Box 19281 Springfield, IL 62794-9281
Phone (217) 782-4944

GENERAL REQUIREMENTS

These Exhibition Health Requirements apply to all livestock present at the fair including those animals that are not entered in competitive events.

1. Exhibitors are required to familiarize themselves with all rules applicable to their exhibits. All out-of-state animals shall require an entry permit. Entry permit numbers are available by calling the Illinois Department of Agriculture, Monday through Friday from 8:00 AM to 4:30 PM, at 217/782- 4944. Permits may also be obtained online at: <http://www.agr.state.il.us/AnimalHW/animalregistry/login.php>
2. All animals, except as noted, shall be accompanied by a Certificate of Veterinary Inspection (CVI) which shows that the animal meets all health requirements for the State of Illinois. CVI's shall be made available to Bureau of Animal Health Personnel on request. CVI means a legible record made on an official form from the state of origin which has been issued, signed and dated by an accredited veterinarian and which shows the name and address of the animal's owner or exhibitor and the results of all required tests or vaccinations. A CVI shall list only one animal identification per line; shall be presented on the form on which it was initially issued; and shall not be corrected, changed or altered in any manner.
3. All animals shall be officially identified. The animal(s) official identification shall be recorded on the CVI.
4. If animals are from tuberculosis accredited, brucellosis certified, pseudorabies qualified, or brucellosis validated herds, the identifying herd number(s) along with the date of the last herd test(s) shall appear on the CVI.
5. CVI for out-of-state livestock shall be void thirty (30) days after issuance.
6. CVI for Illinois-origin livestock shall be void ninety (90) days after issuance.
7. All livestock shall be subject to examination upon entry to any Illinois fair or exhibition. Any animal showing evidence of infectious, contagious or communicable diseases shall be immediately withdrawn and held in quarantine at the owner's risk and expense until properly treated and recovered, or until the animal is released to return to the owner's premise. Any livestock infected with scabies, mange, active lesions of ringworm, soremouth, or multiple warts which are easily visible without close examination shall not be permitted to exhibit and are subject to quarantine or removal from the fairgrounds. Sheep and goats with caseous lymphadenitis as evidenced by draining abscesses shall not be exhibited and are subject to immediate quarantine or removal from the fairgrounds.
8. Illinois Department of Agriculture personnel or designee may collect blood, tissue, milk or urine samples from any animal being exhibited and/or raced at any Illinois fair to test for the presence of illegal drugs or banned substances. New examination techniques, such as ultrasound, may also be used at anytime while the animals are on the grounds of any Illinois fair or exhibit. The Illinois Department of Agriculture or designee may collect urine, blood, tissue or other test samples from exhibition animals at the time of slaughter.
9. All exhibitors of animals at any Illinois fair or exhibition shall comply with the provisions of the Illinois Humane Care for Animals Act. If violations are observed, the animal(s) will be excused from exhibition and ordered removed from the grounds with all awards being forfeited. Any practice or deviation from normal, accepted care, including physical, medical or mechanical application, shall constitute a violation of show rules and may result in the animal(s) disqualification and removal from the fairgrounds.
10. Any Illinois cattle, bison, cervidae or goats being exhibited in non-accredited free states must be isolated from the remainder of the herd/flock upon return to Illinois and retested for tuberculosis 60-120 days post-entry

CATTLE

Identification

Individual identification of each animal shall be either a fully healed and legible tattoo, approved official ear tag, registration number (can only be used if the tattoo is recorded on the registration certificate or for breeds where pictures are acceptable), or individual brands, if brand is recorded on the registration certificate

Illinois Cattle

Brucellosis Illinois is a Bovine Brucellosis Class-Free State. Brucellosis testing is not required for Illinois cattle.

Tuberculosis Illinois is an Accredited Tuberculosis- Free State. Tuberculin testing is not required for Illinois cattle.

Please note: Illinois calves under 6 months of age, and Illinois steers are not required to have a Certificate of Veterinary Inspection.

CATTLE CONTINUED

Out-of-State

All out-of-state cattle are to be accompanied by an entry permit. Entry permit numbers are available by calling the Illinois Department of Agriculture, Monday through Friday from 8:00 AM to 4:30 PM, at 217/782-4944. Permits may also be obtained online at: <http://www.agr.state.il.us/AnimalHW/animalregistry/login.php>

Brucellosis

1. Female cattle six (6) months of age and older and bulls eighteen (18) months of age and older shall be negative to an official test for brucellosis within thirty (30) days prior to entry, unless exempt by one (1) of the following:
 - A. Originate directly from a certified brucellosis-free herd.
 - B. Officially vaccinated of dairy breeds under twenty (20) months of age or official vaccines of beef breeds under twenty-four (24) months of age.
 - C. Animal originated from a "Class Free" state (if entire state is so classified)
 - D. Steers and spayed heifers are not required to be tested for brucellosis.
2. The negative brucellosis test shall be conducted at a state or federal laboratory within 30 days prior to exhibition.

Tuberculosis

1. Accredited Tuberculosis Free States A. No tuberculin test required. All cattle, including steers, originating from an Accredited Tuberculosis Free State, may enter Illinois for exhibition when accompanied by a CVI issued by an accredited veterinarian within 30 days.
2. Non-Accredited Tuberculosis Free Areas or States (Not TB Free)
 - A. Cattle must originate from a herd where a complete herd test was conducted within the past year.
 - B. The individual animals entering Illinois must be negative to an additional tuberculin test conducted within 30 days prior to exhibition.
 - C. Cattle that enter Illinois for exhibition and remain in Illinois (animal does not return to the state of origin within 30 days) must be isolated and retested for TB 60-120 days from the last official TB test date.

SHEEP

Identification

Individual identification of each animal shall be by an ear tattoo or official metal or plastic tag. A microchip ID is acceptable if the owner provides the reader. Ear tattoos may be used when a registration certificate, listing the tattoo number, accompanies the animal. When using ear tags, the tag must indicate the premises ID and state of origin. The tag number must be assigned by a state or APHIS representative and recorded in the Scrapie Record Database.

Market Lambs

All market lambs must be slick shorn (show ring ready) before weigh-in so that show lamb fungus can be identified.

Illinois Sheep

1. Sheep originating from a flock that has previously been classified as either an infected or source flock can be exhibited in Illinois upon the completion of an approved flock plan.
2. For any animal born after 1/1/2002, the CVI must include the flock of birth and the flock of origin, if different.

Out-of-State Sheep

All out-of-state sheep are to be accompanied by an entry permit. Entry permit numbers are available by calling the Illinois Department of Agriculture, Monday through Friday from 8:00 AM to 4:30 PM, at 217/782-4944. Permits may also be obtained online at: <http://www.agr.state.il.us/AnimalHW/animalregistry/login.php>

1. Sheep originating from a flock that has previously been classified as either an infected or source flock can be exhibited in Illinois upon the completion of an approved flock plan.
2. For any animal born after 1/1/2002, the CVI must include the flock of birth and the flock of origin, if different. .

GOATS

Identification

Individual identification of each animal shall be by an ear tattoo or official metal or plastic tag. A microchip ID is acceptable if the owner provides the reader. Tattoos may be used when a registration certificate, listing the tattoo number, accompanies the animal. When using ear tags, the tag must indicate the premises ID and state of origin. The tag number must be assigned by a state or APHIS representative and recorded in the Scrapie Record Database. Ears should be used for tattooing when possible. If there is no space in the ear, the flank or tail fold may be used.

Illinois Goats

1. Goats originating from a herd that has previously been classified as either an infected or source herd can be exhibited in Illinois upon the completion of an approved herd plan.
2. For any animal born after 1/1/2002, the CVI must include the flock of birth and the flock of origin, if different.

Out-of-State Goats

All out-of-state goats are to be accompanied by an entry permit. Entry permit numbers are available by calling the Illinois Department of Agriculture, Monday through Friday from 8:00 AM to 4:30 PM, at 217/782-4944. Permits may also be obtained online at: <http://www.agr.state.il.us/AnimalHW/animalregistry/login.php>

1. Goats originating from a herd that has previously been classified as either an infected or source herd can be exhibited in Illinois upon the completion of an approved herd plan.
2. Tuberculosis- Goats from areas or states that are not Accredited Bovine Tuberculosis Free, must be accompanied by a CVI indicating that the goats originated from a herd where a complete negative herd test has been conducted within the past twelve (12) months and the individual animals are negative to a tuberculin test conducted within thirty (30) days prior to entry. For any animal born after 1/1/2002, the CVI must include the flock of birth and the flock of origin, if different.

THANK YOU TO OUR SPONSORS OF THE 102ND ELIZABETH COMMUNITY FAIR!

PLATINUM

APPLE RIVER STATE BANK, BRIDGEWATER ADVISORS, CITIZENS STATE BANK, JO DAVIESS COUNTY BEEF ASSOCIATION, MIDWEST MEDICAL CENTER, STEPHENSON SERVICE COMPANY.

GOLD

GLEN SHAW JR. MEMORIAL, HOSKINS BUILDING CENTER, JO CARROLL ENERGY, JO DAVIESS COUNTY FARM BUREAU, VINCENT EARTHMOVING.

SILVER

AJ LENA MAID MEATS, ATKINS ENERGY, CAJUN JACKS BAR & GRILL, CHESTNUT MOUNTAIN RESORT, COMPEER FINANCIAL, CASEY'S GENERAL STORE, CULVERS OF GALENA, DAIRYLAND SEED, DARLINGTON FEED LLC, DEAN ROBERTS PLUMBING & HEATING, DIAMOND QUALITY SOUND, EASTLAND FEED AND GRAIN, ELIZABETH CHAMBER OF COMMERCE, ELIZABETH GARAGE, EXQUISITE-SCAPES, EQUITY WI/IL LIVESTOCK, GALENA GAZETTE, GALENA SQUARE VETERINARY CLINIC, GLASGOW TRUCKING, GUYS TRUCK & TRACTOR SERVICE, HAMBONE, HAULIN AXE, HARTIG DRUG STORES OF STOCKTON & GALENA, ILLINOIS PORK PRODUCERS, JOSH RIES CONSTRUCTION, JUGS MAIN STREET TAP, K&D CATTLE, LAW JONES FUNERAL HOMES, LENA VETERINARY CLINIC, LITTLE KEG, M & W FEED, MARTIN EQUIPMENT, MCDONALDS OF GALENA, MILLEDGEVILLE VETERINARY CLINIC, NORTHWEST ILLINOIS FARMER, PEARL CITY ELEVATOR INC., PRAIRIE FARMS DAIRY, PRAIRIE STATE TRACTOR, PROTECH HEATING & COOLING INC., RIVER CITIES HEATING, AIR CONDITIONING AND REFRIGERATION, SAUNDERS OIL, STEFFES REGISTERED HOLSTEINS, STEELE AUTO LLC DBA SHEEHAN AUTOMOTIVE, STOCKTON ACE HARDWARE, TEASDALE-GILL AUCTION SERVICE, TRIPLE 8 CUSTOM APPAREL, TRI STATE PORTA POTTY, TRI STATE TRAVEL, TY HARMSTON INSURANCE AGENCY, WASTE CONNECTIONS, WINTER PLUMBING INC, WOODBINE BEND, WCCI RADIO, VETERINARY ASSOCIATES, VILLAGE OF ELIZABETH.

BRONZE

DESIGNER DECKS AND FENCE, HUNTER HAVEN FARMS, KUNAU IMPLEMENT, MILLER MACHINE, MINER AGENCY INC., VILLAGE TREASURES, WHITMER BODY SHOP, WANDSWAY FARM

FANTASY TRUCK PULLERS

**FRIDAY NIGHT & SUNDAY
AFTERNOON PULLS**



**BACK TO BACK, HOOK-TO-HOOK
PULLING ACTION!**

**INCLUDING TOO HOT TO FARM,
STOCK GAS & STOCK DIESEL**

FRIDAY

WEIGH IN BEGINS AT 5:00 PM

SHOW STARTS AT 7:00 PM

SUNDAY

WEIGH IN BEGINS AT 11:00 AM

SHOW STARTS AT 1:00 PM

FOR MORE INFORMATION CONTACT

**STEVE HAMM
608.778.5758**

**LEE GARRITY
563.210.6873**

Department U- Dairy Goats

Superintendent- Don McLane - Phone (815) 291-8594

Premiums Offered in this Department Total \$2990

Entry fee is \$4.00 per class entered. Pen rate is \$5.00 per pen with a limit of four head per pen.
Each exhibitors to purchase and Exhibitors Ticket at \$12.00. All payable at the time of entry.

RULES

1. NO LIVESTOCK EXHIBITS ARE TO ARRIVE BEFORE 3:00PM ON THURSDAY, JULY 20, 2023. All livestock exhibits must be in place by 11:00 PM Thursday July 20, 2023 and are not be removed before 8:00am on July 23, 2023.
2. No pens for use of feed or equipment
3. Classes may be combined at the discretion of The Elizabeth Community Fair Board.
4. Please see Page 3, 5 and 6 for additional rules and regulations
5. **Note to Exhibitors:** Because of limited room in barn, please group animals together as much as possible. Due to limited pen space, Superintendent reserves the right to close entry prior to deadline.

Dairy Goats		Alpine	Nubian	AOB	Recorded Grade	Boer Goats
Classes:						
Kid, Junior	4/1/23 and after	401	414	427	440	453
Kid, Intermediate	3/1/23 - 3/31/23	402	415	428	441	454
Kid, Senior	1/1/23 - 2/28/23	403	416	429	442	455
Yearling Dry		404	417	430	443	456
Yearling Milking		405	418	431	444	457
2 years and under 3 years		406	419	432	445	458
3 years and under 5 years		407	420	433	446	459
5 years and over		408	421	434	447	460
Best Udder		409	422	435	448	461
Produce of Dam		410	423	436	449	462
(two does from on Dam)						
Dam and Daughter any age		411	424	437	450	463
(Dam must be in milk)						
Dairy herd		412	425	438	451	464
3 animals from senior division						
Get of Sire		413	426	439	452	465
3 offspring of Sire						
Dairy Wether under one year	466					
X-bred and Boer Wethers under one year	467					

Premiums and Placings	<u>1st</u>	<u>2nd</u>	<u>3rd</u>	<u>4th</u>	<u>5th</u>
Ind. Class	\$18	\$14	\$10	\$8	\$6
Breed Champion	\$10				
Jr. Champion over all breeds	\$30				
Champion over all breeds	\$50				
Reserve	\$25				
Champion Wether	\$20				

Department F - Sheep Open Show

Superintendent- Don McLane - Phone (815) 291-8594

Premiums Offered in this Department Total \$7,000

Entry fee is \$4.00 per drive. Pen rate is \$5.00 per pen with a limit of four head per pen.
Each exhibitors to purchase and Exhibitors Ticket at \$12.00. All payable at the time of entry.

RULES

1. Registration papers must be shown at the Superintendent's request. All animals in the breeding class must be registered in the exhibitor's name. Lambs must be registered.
2. Market lambs will be shown by breed. Market lambs will not be weighed but should be shown with a weight consistent with current market preference. Only Wethers can be shown.
3. An exhibitor is limited to two monies per class
4. Flock consists of 4 head - One ram, one yearling, and two ewe lambs - LIMIT of one flock per exhibitor
5. Mixed pair is one ewe lamb and one ram lamb
6. Age dates - 9/1
7. NO LIVESTOCK EXHIBITS ARE TO ARRIVE BEFORE 3:00PM ON THURSDAY, JULY 20, 2023. All livestock exhibits must be in place by 11:00 PM Thursday July 20, 2023 and are not be removed before 8:00am on July 23, 2023.
8. Classes may be combined at the discretion of The Elizabeth Community Fair Board.
9. Please see Page 3, 5 and 6 for additional rules and regulations
10. **Note to Exhibitors:** Because of limited room in barn, please group animals together as much as possible. No pens for use of feed or equipment Due to limited pen space, Superintendent reserves the right to close entry prior to deadline.

Sheep Breeding	AOB Meat	Dorset	Hampshire	Saffolk	Shropshire/ Oxford	Southdown	Montadale	All Other Wool
Classes:								
Yearling Ram	301	313	325	337	349	361	373	
Senior Ram Lamb	302	314	326	338	350	362	374	
Junior Ram Lamb	303	315	327	339	351	363	375	
Pair Ram Lambs	304	316	328	340	352	364	376	
Yearling Ewe	305	317	329	341	353	365	377	
Pair Yearling Ewes	306	318	330	342	354	366	378	
Senior Ewe Lamb	307	319	331	343	355	367	379	
Junior Ewe Lamb	308	320	332	344	356	368	380	
Pair Ewe Lamb	309	321	333	345	357	369	381	
Mixed Pair	310	322	334	346	358	370	382	
Flock - 1 per exhibitor	311	323	335	347	359	371	383	
Market Lamb- Wether	312	324	336	348	360	372	384	xbred
Commercial Ewe Lamb	385							

Premiums and Placings	<u>1st</u>	<u>2nd</u>	<u>3rd</u>	<u>4th</u>	<u>5th</u>	<u>6th</u>
Single Breeding Classes	\$18	\$14	\$10	\$8	\$6	\$4
Group Breeding Classes	\$18	\$14	\$10	\$8	\$6	N/A
Wether Classes	\$18	\$14	\$10	\$8	\$6	\$4
Breed Champion Ram	\$15	Breed Champion Ewe				\$15
Champion Wether	\$75	Reserve Champion Wether				\$40
Champion Ewe Over all Breeds	\$75	Reserve Champion Ewe over all breeds				\$45
Champion Ram Over all Breeds	\$75	Reserve Champion Ram over all breeds				\$45

Department A- Beef Cattle Open Show
Superintendent- Irv Geisz- Phone (815) 598-3145
Premiums Offered in this Department Total \$13,500

Entry fee of \$5.00 per class will be payable at time of entry

Each entry requires an entry fee per class, \$5.00 stall rent per animal, and \$12.00 Exhibitors ticket per exhibitor.

1. Health and Registry papers are required by State of Illinois regulations.
2. Fitting practices will be governed by the rules set forth by American Angus Association.
3. Entries must be property of the Exhibitor for 60 days or more.
4. Entries Shall Not Exceed Two Per Exhibitor In Each Class and Show order will be determined after entries are received and will be posted
5. Steer weigh-in will be at 7.00am
6. Any breed with 10 or more head entered, if owned by two or more exhibitors, will have their own breed show. In the event this is not met, classes will be combined and shown at the discretion of The Elizabeth Community Fair Board. Red Angus will be shown with the Angus class and
7. Please see Page 3, 5 and 6 for additional rules and regulations
8. Every attempt will be made to provide permanent housing; however, if number exceed available space, temporary housing will be provided. Permanent housing will be assigned first to 2022 exhibitors, then on the basis of the date the entries are received. Onsite truck and trailer parking is available in a limit amount; if this is not adequate, secure offsite parking will be provided. All Exhibitors are expected to cooperate in this effort.
9. NO LIVESTOCK EXHIBITS ARE TO ARRIVE BEFORE 3:00PM ON THURSDAY, JULY 20, 2022. All livestock exhibits must be in place by 11:00 PM Thursday July 20, 2023 and are not be removed before 8:00am on July 23, 2023.
10. Any animal that is not pure breed will be shown in the all other breed class, up to the discretion of the superintendent. Red Angus will be shown with the Angus class.

Beef Classes		Angus	Hereford	Shorthorn	Simmental	Charolais	All others
Bull Calf	After 10/1/22	1	10	19	28	37	46
Heifer Calf	After 10/1/22	2	11	20	29	38	47
Heifer Summer Yearling-July through Sept.	7/1/22 9/30/22	3	12	21	30	39	48
Heifer Spring Yearling-April through June	4/1/22 6/30/22	4	13	22	31	40	49
Heifer Junior Yearling-Jan through March	1/1/22 3/30/22	5	14	23	32	41	50
Heifer Senior Yearling-Oct.. through Dec.	10/1/21 12/ 31/21	6	15	24	33	42	51
Female w/2022 Calf at side		7	16	25	34	43	52
Pair Yearling Females		8	17	26	35	44	53
Pair Calves- male & female		9	18	27	36	45	54
Market Class Steers		M1	M2	M3	M4	M5	M5

Premiums and Placings

	<u>1st</u>	<u>2nd</u>	<u>3rd</u>	<u>4th</u>	<u>5th</u>	<u>6th</u>
	\$35	\$30	\$25	\$20	\$15	\$10
Breed Champion Heifer	\$50.00		Reserved Breed Champion Heifer			\$20.00
Champion Heifer Overall	\$250.00		Reserved Champion Heifer Overall			\$150.00
Breed Champion Steer	\$50.00		Reserved Breed Champion Steer			\$20.00
Champion Steer Overall	\$300.00		Reserved Champion Steer Overall			\$200.00



**A family friendly show
your not going to
want to miss!**

**Hypnotist
and Mentalist
Brian Imbus**

**July 22nd
2023
7pm on the
Upper Ball
Diamond**



SHOW ME THE YIELD

DAIRYLAND SEED

CORN Top-End Yield Potential

SOYBEANS Enlist E3™ Soybeans

ALFALFA HybridForce Hybrid Alfalfa

See what our strongest lineup of products ever can do for you!

Contact Don & Jordan McLane at (815) 291-8594 or visit DairylandSeed.com for more information.

CORTEVA

The transgenic soybean event in Enlist E3™ soybeans is jointly developed and owned by Corteva Agriscience and PDS, Technologies L.L.C.™. Trademarks of Corteva Agriscience and its affiliated companies. © 2022 Corteva.

JO DAVIESS COUNTY

BEEF

Association



Department B- Dairy Open Class

Darcy Ertmer– Phone (815) 541-4483



Premiums Offered in this Department Total \$9,000.00

Each entry requires a \$10.00 entry fee per class, \$5.00 stall rent per animal, and \$12.00 Exhibitors ticket per exhibitor, all feeds will be payable at time of entry. Each Exhibitor must provide his/her Social Security number at the time of entry.

1. Animals can be registered or grade, registration papers will not be checked.
2. Animals must be accompanied by a health paper and may be subject to veterinary inspection upon arrival.
3. Classes may be combined at the discretion of The Elizabeth Community Fair Board.
4. Please see Page 3, 5 and 6 for additional rules and regulations
5. Animals can enter the fair grounds Thursday July 20 2023 after 3:00 PM and must be in place by 8:00 AM July 21 2023.
6. Shavings only for bedding if staying for the one day show.
7. There is no milking facility on the fair grounds and dumping of milk will not be allowed
8. Animals will be released after the conclusion of the sheep show on Friday July 21. Animals must be off the grounds by 3:00 PM Friday or are not be removed before 8:00am on July 23, 2023. All exhibitors have the choice to leave after the show or stay until Sunday.

Classes:		AOB 1			AOB 2
		Holstein	(Brown Swiss, Milking Short-horn, Ayrshire)	(Jersey, Guernsey)	
Junior Heifer Calf	3/1/23 and after	160	176	192	
Interm Heifer Calf	12/1/22- 2/28/23	161	177	193	
Senior Heifer Calf	9/1/22 - 11/30/22	162	178	194	
Summer Yearling	6/1/22 - 8/31/22	163	179	195	
Junior Yearling	3/1/22- 5/31/22	164	180	196	
Interm. Yearling	12/1/21 - 2/28/22	165	181	197	
Senior Yearling	9/1/21 - 11/30/21	166	182	198	
2-year-old	9/1/20 - 8/31/21	167	183	199	
3-4 year-old	9/1/18 - 8/31/20	169	185	201	
5-year-old & Over	Born before 9/1/18	171	187	203	

Premiums and Placings	<u>1st</u>	<u>2nd</u>	<u>3rd</u>	<u>4th</u>	<u>5th</u>	<u>6th</u>
	\$30	\$25	\$20	\$15	\$10	\$5

Breed Champion Heifer	\$50.00
Breed Champion Senior	\$50.00
Junior Champion Female (under 2 years)	\$150.00
Senior Champion Female (2 years & over)	\$150.00
Grand Champion Overall	\$250.00

CAN YOU EAT ICE CREAM FASTER
THEN ANYONE ELSE? IF SO SIGN
UP FOR THE

ICE CREAM EATING CONTEST

SUNDAY JULY 23RD 4:00PM

ALL AGES WELCOME!
PRIZES FOR WINNERS



Stop by the Sheriff's Office
booth at the fair on Saturday!
We will be there after the
parade, until 4pm!



YETI COOLER AND TRAVEL MUG RAFFLE!

Raffle tickets are available
under the Admissions
tent! Grab your \$10.00
raffle tickets to win a Yeti
Roadie cooler or two Yeti
Rambler mugs!

\$10.00 per chance.
Two raffles.

Proceeds will benefit
our "Kids First"
program!

Winner does not need
to be present to win.
Drawing for the winner
to be held at our booth
at 3:30pm!

TAKE HOME FINGERPRINT KITS TO FIRST 100 KIDS!

The ID Kit allows parents to
collect specific information
by easily recording the
physical characteristics and
fingerprints of their
children on identification
cards that are then kept at
home by the parent or
guardian. If ever needed,
this ID Kit will give authori-
ties vital information to as-
sist their efforts to locate a
missing child.

BIKE GIVEAWAY!

Six bikes will be given
away at our booth at
4:00pm! Available for
all kids up to age 18!

Winner does not need to be
present to win.

KIDS GAMES AND PRIZES!

Fun kids games!
T-shirts, bags,
water bottles and
many more prizes!

**Take a tour of one of our squads
and other vehicles!**

K9 demonstration at 2:00pm!



1445 S. Rocky Hill Road
Galena, IL 61036



"We're Proud to be Part of Your Success"

Locally Owned and Operated

Weekdays: 8-5
Saturdays: 8-Noon
Delivery Available

Phone: 608.776.3862
www.darlingtonfeed.com
11532 Hwy 23, Darlington



LAW JONES
Celebrating Life
Funeral and Cremation Care

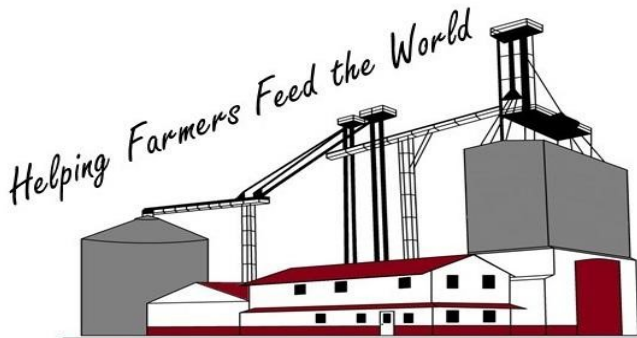

Eastland Feed & Grain, Inc.
Shannon, Chadwick, & Savanna, IL
Monroe & Darlington, WI

Feed Manufacturing and Grain Merchandising

TRIPLE8 CUSTOM APPAREL

**SAMANTHA EDLER
OWNER/OPERATOR**

(815) 916-9237
TRIPLE8S@YAHOO.COM
ELIZABETH ILLINOIS

Let's make it great
at TRIPLE8!

Creating custom apparel for..

- individual orders
- business
- school
- sports

Products I make..

- all tops and bottoms
- cinch/tote bags
- koozies
- hats
- jerseys



HAMBONE

Dean Roberts Plumbing & Heating

P.O. Box 355
Elizabeth, IL 61028

815-266-1119
robertsdean30@yahoo.com



Crafts & Gardening Department
Superintendent - Margie Brown - Phone (815) 858-2033
Secretary - Terri Potter - Phone (815) 858-2430



General Rules

1. An entry fee of 25 cents per item will be charged in this Department.
2. The entry fee is to be paid at the Fair when entering the section of the Crafts & Gardening Department.
3. Each Exhibitor in any section of the Crafts & Gardening Department is required to purchase an Exhibitor's Ticket. For all ages the Exhibitor's Ticket is \$12. The Exhibitor's Ticket entitles the ticket holder to entry in any class in the Elizabeth Fair. And also admission to the fairgrounds during the fair.
4. TO comply with State regulations, each Exhibitor must provide his/her social security number at time of entry. Failure to do so will result in immediate and absolute forfeiture of any and all rankings and awards.
5. Those entering in the Junior Department or M-III (over 65) Department may also enter in the Open Show, providing two specimens are brought.
6. Only one entry is allowed in any class per exhibitor.
7. Entries MUST be the work of the Exhibitor. No article shall be entered for a premium to which the premium has previously been awarded by the Association. No re-entries of previous premium winners. Any entries of the same pattern & materials that are noticed will be disqualified. (photos are taken of all entries). Entries must be from August 2022-2023 work.
8. All pictures must be suitable for hanging and names must be covered.
9. Sew pillowcases together in pairs
10. Judging will be done as follows:

Workmanship	40%
Suitability of Articles to Purpose	20%
Beauty and Originality of Design	20%
Harmony of Color and Materials	20%
Total	100%
11. Judges decision will be final. Entries of inferior quality will be disqualified.
12. The Superintendent is not responsible for exhibits left at the Community Building.
13. Exhibits in all Departments may be put in place beginning at 5:00pm on Thursday, July 20 2023 and must be in place by 9:30am on Friday, July 21 2023, to accept entries.



They Exhibit Hall will close at 10:00am on Friday, July 21 2023; judging will begin immediately. The Exhibit Hall will remain closed to the public during judging. **Exhibits may be removed after 12:00pm on Sunday, July 23 2023 and must be removed prior to 2:00pm that same day.**



Illinois Pork Producers.
Generations of Commitment.



Department J- Agriculture Products

Premiums Offered in this Department - \$331.00

Premiums are for First and Second Places, or First place only as shown (see General Rules)

		<u>1st</u>	<u>2nd</u>
Corn	10 ears required in each entry		
1001	Yellow, any variety, 2021 crop	\$4	\$3
1002	Any other color, 2021 crop	\$4	\$3
1003	Yellow, any variety, 2021 crop	\$4	\$3
1004	Longest ear of corn (one placing)	\$4	
1005	Popcorn, Any Variety	\$4	\$3
1006	Popcorn, White	\$4	\$3
1007	Tallest Stalk of Corn (one placing)	\$4	
1008	Indian Corn	\$4	\$3
Grains	1 gallon sample in glass jar, 2021 crop		
1101	Rye	\$3	\$2
1102	Yellow Oats	\$3	\$2
1103	White Oats	\$3	\$2
1104	Wheat	\$3	\$2
1105	Barley	\$3	\$2
1106	Soybeans	\$3	\$2
1107	Shelled Corn	\$3	\$2
Crops	Part of a bale or bundle		
1151	Alfalfa	\$2	\$1
1152	Barley	\$2	\$1
1153	Brome Grass	\$2	\$1
1154	Red Clover	\$2	\$1
1155	Oats	\$2	\$1
1156	Rye	\$2	\$1
1157	Timothy	\$2	\$1
1158	Wheat	\$2	\$1
Potatoes	3 pounds required in each entry		
1201	Red Potatoes	\$3	\$2
1202	White Potatoes	\$3	\$2
1203	Yellow Potatoes	\$3	\$2
1204	Sweet Potatoes	\$3	\$2
1205	Potato (Assorted)	\$3	\$2
Eggs	1 dozen required in each entry		
1301	White Eggs	\$3	\$2
1302	Brown Eggs	\$3	\$2
Dehydrated Foods			
1351	Vegetables	\$3	\$2
1352	Fruits	\$3	\$2
1353	Any Other	\$3	\$2
Vegetables			
1400	Parsley	\$2	\$1
1402	Beans, Green (5 on plate)	\$2	\$1
1403	Beans, Yellow (5 on plate)	\$2	\$1
1404	Beans, Lima	\$2	\$1
1405	Beets, Table (5 on plate)	\$2	\$1
1406	Broccoli	\$2	\$1
1407	Brussels Sprouts (5 on plate)	\$2	\$1
1408	Cabbage, Early (1 head)	\$2	\$1
1409	Cabbage, Late (1 head)	\$2	\$1
1410	Cabbage, Red (1 head)	\$2	\$1
1411	Carrots (5 on plate)	\$2	\$1
1412	Cauliflower (1 head)	\$2	\$1
1413	Cucumbers, Slicing (3 on plate)	\$2	\$1
1414	Cucumbers, Pickling (5 on plate)	\$2	\$1

Vegetables continued on next page

		<u>1st</u>	<u>2nd</u>
1415	Eggplant (1)	\$2	\$1
1416	Endive	\$2	\$1
1417	Kohlrabi (3 on plate)	\$2	\$1
1418	Lettuce (1 head)	\$2	\$1
1419	Muskmelon (1)	\$2	\$1
1420	Melon, Any Other (1)	\$2	\$1
1421	Onions, Red (5 on plate)	\$2	\$1
1422	Onions, White (5 on plate)	\$2	\$1
1423	Onions, Yellow (5 on plate)	\$2	\$1
1424	Onions, Green (5 on plate)	\$2	\$1
1425	Parsnips (5 on plate)	\$2	\$1
1426	Peppers, Bell (3 on plate)	\$2	\$1
1427	Peppers, Hot (3 on plate)	\$2	\$1
1428	Any Other Pepper	\$2	\$1
1429	Pumpkin, Field (1)	\$2	\$1
1430	Pumpkin, Pie (1)	\$2	\$1
1431	Rutabagas (3 on plate)	\$2	\$1
1432	Squash, Acorn (1)	\$2	\$1
1433	Squash, Buttercup (1)	\$2	\$1
1434	Squash, Butternut (1)	\$2	\$1
1435	Squash, Any Other Variety (1)	\$2	\$1
1436	Zucchini	\$2	\$1
1437	Spinach	\$2	\$1
1438	Sweet Corn (6 ears)	\$2	\$1
1439	Swiss Chard (1 bunch)	\$4	\$1
1440	Peas, Any Variety	\$2	\$1
1441	Tomatoes, Red (5 on plate)	\$2	\$1
1442	Tomatoes, Yellow (5 on plate)	\$2	\$1
1443	Tomatoes, Plum (5 on plate)	\$2	\$1
1444	Tomatoes, Cherry (5 on plate)	\$2	\$1
1445	Turnips (3 on plate)	\$2	\$1
1446	Garlic	\$2	\$1
1447	Best & Greatest Variety and Display of Garden Vegetables entered by one person (not less than 10) in box or tray	\$7	\$5
1448	Any Other Vegetable	\$2	\$1
1449	Herbs	\$2	\$1
1450	Peas (10 Pods)	\$2	\$1

Largest Garden Product

1501	Largest Beet	\$3	
1502	Largest Cabbage	\$3	
1503	Largest Cucumber	\$3	
1504	Largest Onion	\$3	
1505	Largest Pepper	\$3	
1506	Largest Potato	\$3	
1507	Largest Squash	\$3	
1508	Largest Ear of Sweet Corn	\$3	
1509	Largest Tomato	\$3	
1510	Largest Carrot	\$3	
1511	Largest Sweet Potato / Yam	\$3	
1512	Largest Kohlrabi	\$3	
1513	Largest Any Other Vegetable	\$3	
1514	Ugliest Vegetable	\$3	

THE ELIZABETH COMMUNITY FAIR
PROUDLY PRESENTS

BEAUTY AND BRAINS

THE ELIZABETH COMMUNITY FAIR QUEEN,
JUNIOR MISS, & LITTLE MISS PAGEANT

SATURDAY JULY 22ND 2023
6:00 PM

FOR MORE INFORMATION
CONTACT CHAR SCACE



Department L- Floriculture

Amateurs Only

Premiums Offered in this Department - \$231.00

Premiums are for First and Second Places, or First place only as shown (see General Rules)

Potted Plants

		<u>1st</u>	<u>2nd</u>
3001	Palm	\$2	\$1
3002	Fern	\$2	\$1
3003	Ivy	\$2	\$1
3004	African Violet	\$2	\$1
3005	Impatiens	\$2	\$1
3006	Begonia	\$2	\$1
3007	Cactus	\$2	\$1
3008	Foliage Plants	\$2	\$1
3009	Geranium, Potted	\$2	\$1
3010	Coleus	\$2	\$1
3011	Wandering Jew	\$2	\$1
3012	Philodendron	\$2	\$1
3013	Potted Kitchen Herbs (3 Varieties)	\$2	\$1
3014	Any Other Potted Plant	\$2	\$1
3015	Best Single Houseplant	\$2	\$1
3016	Best & Greatest and Display of Potted Plants (not less than 6)	\$7	\$5
3017	Planted Terrarium	\$3	\$2
3018	Mixed Outdoor Planter	\$3	\$2
3019	Orchid	\$2	\$1
3020	Succulents	\$2	\$1

Floriculture Continues on Next page



Our ag bankers are ready to lend.

Apple River State Bank has been working with area farmers since we were founded 75 years ago. Regardless of weather and market conditions, our financial commitment to the agricultural community has remained steadfast.

In today's ag economy, there's no better reason to come to Apple River State Bank. Whether its loans for operations, equipment, livestock, or real estate, it pays to compare

Stop in soon to discuss your farm borrowing needs.



FIRST
Community
BANK OF GALENA

Local Bankers... Making Local Decisions... Meeting Local Needs



Apple River, IL • Scales Mound, IL • Warren, IL • Elizabeth, IL
Hanover, IL • Hazel Green, WI • Darlington, WI
Galena, IL – First Community Bank



Display of Cut Flowers		1st	2nd
3101	Gladiolus, collection of 3 varieties, 1 spike of each variety in separate containers	\$3	\$2
3102	Zinnias, collection of 3 specimens blooms exhibited in separate containers	\$3	\$2
3103	Roses, collection of 3 specimens exhibited in separate containers	\$3	\$2
Bouquets			
3201	Asters	\$2	\$1
3202	Delphinium	\$2	\$1
3203	Celosia	\$2	\$1
3204	Cosmos	\$2	\$1
3205	Gladiolus	\$2	\$1
3206	Marigolds, Large	\$2	\$1
3207	Marigolds, Small	\$2	\$1
3208	Nasturtium	\$2	\$1
3209	Pansies	\$2	\$1
3210	Petunias, Single	\$2	\$1
3211	Petunias, Double	\$2	\$1
3212	Roses	\$2	\$1
3213	Snapdragons	\$2	\$1
3214	Sweet Peas	\$2	\$1
3215	Gomphrena	\$2	\$1
3216	Wild Flowers	\$2	\$1
3217	Winter Everlasting	\$2	\$1
3218	Zinnias, Large	\$2	\$1
3219	Zinnias, Small	\$2	\$1
3220	Dahlias, Large	\$2	\$1
3221	Dahlias, Small	\$2	\$1
3222	Mums	\$2	\$1
3223	Carnations - Dianthus	\$2	\$1
3224	Phlox	\$2	\$1
3225	Daises	\$2	\$1
3226	Bachelor Buttons	\$2	\$1
3227	Lilies, Any Kind	\$2	\$1
3228	Any Other Flower	\$2	\$1
Miscellaneous			
3301	Sunflowers	\$2	\$1
3302	Gourds	\$2	\$1
3303	Dried Flowers	\$2	\$1
3304	Any Other	\$2	\$1
Flower Arrangement - To be judged on Effect and Selection of Fresh Flowers			
3401	Basket of One King of Flower (Greenery Permitted)	\$3	\$2
3402	Dining Table Centerpiece (1 variety)	\$3	\$2
3403	Dining Table Centerpiece, Mixed Variety	\$3	\$2
3404	Floating Bouquet	\$3	\$2
3405	Miniature Bouquet	\$3	\$2
3406	Mixed Bouquet for Living Room	\$3	\$2
3407	Arrangement in Junk Container	\$3	\$2
3408	Arrangement using Silk flowers & Live Greens	\$3	\$2
3409	Flowers and Candles Arrangement	\$3	\$2
3410	Handmade Wreath	\$3	\$2
3411	Any Other Flower Arrangement	\$3	\$2
3412	Largest Sunflower (1 placing)	\$3	
3413	"Totally Gorgeous"- Arrangement in a dried gourd	\$3	\$2



FAST STOP®

DRINK AND FOOD VENDING AVAILABLE

REGULAR UNLEADED • E-85 • PREMIUM DIESEL

24 HOUR FUEL ACCESS

ALL MAJOR CREDIT CARDS & FAST STOP CARDS ACCEPTED



ELIZABETH FAST STOP

1487 US Hwy 20 W | Elizabeth, IL

(815) 858-9300

Get on the fast track— experience the FIBER INTERNET difference!

Multiple fiber internet packages are available to meet your needs! No data caps, no hidden fees, no contracts – just affordable and unmatched reliability from your local cooperative.

\$59.99*
per month

Fiber-Link Home

25 Mbps X 25 Mbps

\$74.99
per month

Fiber-Link

250 Mbps X 250 Mbps

\$99.99
per month

Giga-Link

1,000 Mbps X 1,000 Mbps

\$299.99
per month

Hyper-Link

2,000 Mbps X 2,000 Mbps

Sign-up and get connected today at
connectSP.com/iwantfiber



*Fiber-Link Home package is for residential use only.

It's our way of life.



Being there, every minute, or every day. As your hometown energy and fiber internet cooperative, it's not just our way of doing business, it's our way of life. And as a member, that means value that goes far beyond the energy we provide, value you can't really put a price on.

Your source of power. And information.

Delivering reliable energy and fiber internet services to our members.



Jo-Carroll Energy

Your Touchstone Energy® Cooperative

93 US Rt 20 West
Elizabeth, IL 61085
800.858.5522

Department K- Horticulture

Premiums Offered in this Department - \$75.00

Premiums are for First and Second Places, or First place only as shown (see General Rules)

		<u>1st</u>	<u>2nd</u>
Apples	Plate of 4 correctly named		
2001	Delicious, Red	\$2	\$1
2002	Delicious, Yellow	\$2	\$1
2003	Grimes Golden	\$2	\$1
2004	Jonathan	\$2	\$1
2005	McIntosh	\$2	\$1
2006	Wealthy	\$2	\$1
2007	Courtland	\$2	\$1
2008	Snow	\$2	\$1
2009	Yellow Transparent	\$2	\$1
2010	Any Other Variety, correctly named	\$2	\$1
2011	Whitney Crab	\$2	\$1
2012	Any Other Crab, correctly named	\$2	\$1
2013	Largest Apple	\$2	
Grapes	4 bunches on plate		
2101	Concord	\$2	\$1
2102	Red	\$2	\$1
2103	Any Other Variety, correctly named	\$2	\$1
Peaches	4 on plate		
2201	Peaches	\$2	\$1
Apricots	4 on plate		
2301	Any Variety of Apricots	\$2	\$1
Pears	4 on plate		
2401	Any Variety of Pears	\$2	\$1
Plums	4 on plate		
2501	Any Variety of Plum	\$2	\$1
Raspberries	6 on plate		
2601	Black Raspberries	\$2	\$1
2602	Red Raspberries	\$2	\$1
2603	Black Berries	\$2	\$1
2701	Any Other Fruit	\$2	\$1
2702	Best Display of Fruit entered by one person (not less than 6 varieties)	\$5	\$4
Melons			
2801	Watermelon	\$2	\$1
2802	Canteloupe	\$2	\$1
2803	Honey Dew	\$2	\$1
2804	Largest Melon	\$2	



Department M- Fine Arts

Premiums Offered in this Department - \$2,374.00

Premiums are for First and Second Places, or First place only as shown (see General Rules)

		<u>1st</u>	<u>2nd</u>
Resin			
4001	Figurine	\$3	\$2
4002	Winter	\$3	\$2
4003	Bookends (2)	\$3	\$2
4004	Candleholders (2)	\$3	\$2
4005	Holiday	\$3	\$2
4006	Religious	\$3	\$2
4007	Any Other Article	\$3	\$2
Ceramics			
4051	Candleholder	\$3	\$2
4052	Vase	\$3	\$2
4053	Figurine	\$3	\$2
4054	Mug	\$3	\$2
4055	Bookends (2)	\$3	\$2
4056	Holiday	\$3	\$2
4057	Religious	\$3	\$2
4058	Any Other Article	\$3	\$2
Stained Glass			
4080	Suncatcher	\$3	\$2
4081	Wall Hanging	\$3	\$2
4082	Christmas Ornaments	\$3	\$2
4083	Easter	\$3	\$2
4084	Any Other Article	\$3	\$2
Pottery			
4101	Bowl	\$3	\$2
4102	Vase	\$3	\$2
4103	Plate	\$3	\$2
4104	Any Other Article	\$3	\$2
China Painting			
4131	Mug	\$3	\$2
4132	Plate	\$3	\$2
4133	Vase	\$3	\$2
4134	Wall Hanging	\$3	\$2
4135	Any Other Article	\$3	\$2
Nature Craft			
4151	Any Article	\$3	\$2
Glass			
4160	Mosaics	\$3	\$2
4161	Any Article	\$3	\$2
4162	Bottles	\$3	\$2
Artificial Flowers			
4171	Any Assortment or Arrangement	\$3	\$2
Leather Tooling			
4201	Any Article	\$3	\$2
Beadwork			
4225	Bag	\$3	\$2
4226	Jewelry	\$3	\$2
4227	Ornament	\$3	\$2
4228	Key Chain	\$3	\$2
4229	Moccasins	\$3	\$2
4230	Basket	\$3	\$2
4231	Bracelet	\$3	\$2
4232	Any Other Article	\$3	\$2
Metalwork			
4251	Any Article	\$3	\$2
Candlewicking			
4260	Pillow	\$3	\$2
4261	Any Other Article	\$3	\$2

		1st	2nd
Woodworking			
4301	Household Article	\$5	\$4
4302	Lamp	\$5	\$4
4303	Lawn Article	\$5	\$4
4304	Article made with Jigsaw or Lathe	\$5	\$4
4305	Toy	\$5	\$4
4306	Stand	\$5	\$4
4307	Table	\$5	\$4
4308	Any Other Article	\$5	\$4
4309	Lawn or Garden Decoration	\$5	\$4
Plastic Canvas			
4401	Doorstop	\$3	\$2
4402	Handbag	\$3	\$2
4403	Picture	\$3	\$2
4404	Toy	\$3	\$2
4405	Sampler	\$3	\$2
4406	Tissue Box Cover	\$3	\$2
4407	Novelty	\$3	\$2
4408	Christmas Ornament (5)	\$3	\$2
4409	Any Other Article	\$3	\$2
4410	Magnets (5)	\$3	\$2
Embroidery			
4501	Pillowcases (2)	\$3	\$2
4502	Dresser Scarf	\$3	\$2
4503	Apron	\$3	\$2
4504	Sweatshirt	\$3	\$2
4505	Any Other Article	\$3	\$2
Needlepoint			
4530	Pillow	\$3	\$2
4531	Picture	\$3	\$2
4532	Any Other Article	\$3	\$2
Crewel Embroidery			
4551	Picture	\$3	\$2
4552	Pillow	\$3	\$2
4553	Any Other Article	\$3	\$2
Counted Cross-Stitch			
4601	Picture	\$3	\$2
4602	Sampler	\$3	\$2
4603	Towels	\$3	\$2
4604	Pillow	\$3	\$2
4605	Miniature	\$3	\$2
4606	Sweatshirt	\$3	\$2
4607	Holiday Article	\$3	\$2
4608	Ornament (3)	\$3	\$2
4609	Banner	\$3	\$2
4610	Bell Pull	\$3	\$2
4611	Any Other Article	\$3	\$2
Applique			
4628	Towels	\$3	\$2
4629	Pillows	\$3	\$2
4630	Any Article	\$3	\$2
Fabric Painting			
4651	Dishtowels (2)	\$3	\$2
4652	Pillowcases (2)	\$3	\$2
4653	Potholders (2)	\$3	\$2
4654	Dresser Scarf	\$3	\$2
4655	Picture	\$3	\$2
4656	Baby Bib	\$3	\$2
4657	Any Other Article	\$3	\$2
Weaving, Handwork			
4701	Basket	\$3	\$2
4702	Tray	\$3	\$2
4703	Any Other Article	\$3	\$2

Quilling			
4721	Cards	\$3	\$2
4722	Picture	\$3	\$2
4723	Frames	\$3	\$2
4724	Ornaments	\$3	\$2
4725	Any Other Article	\$3	\$2
Hobby Craft			
4751	Holiday Craft (Christmas, Valentine, Easter, Patriotic, Thanksgiving, Halloween etc)	\$3	\$2
4752	3D Printing	\$3	\$2
4753	Themed Decorated Cookie Jar	\$3	\$2
4754	Barn Quilts– Large or Small	\$3	\$2
4755	Decorative Present Wrapping	\$3	\$2
4756	Stenciled Sign Paintings– Large or Small	\$3	\$2
4757	Cricket Art	\$3	\$2
4758	Decoupage	\$3	\$2
4759	Handmade Candle	\$3	\$2
4760	Paint Pouring Any Article	\$3	\$2
4761	Macramé	\$3	\$2
4762	Wall or Door Hanging	\$3	\$2
4763	Any Other Article	\$3	\$2
4764	Potpourri	\$3	\$2
4765	Origami	\$3	\$2
4766	Wreath	\$3	\$2
4767	Covered Photo Album	\$3	\$2
4768	Any Flower Pot Art	\$3	\$2
4769	Scrap Booking	\$3	\$2
4770	Recyclable Art	\$3	\$2
4771	Christmas Tree Skirt	\$3	\$2
4772	Handmade Soap	\$3	\$2
4773	Spray Paint Art	\$3	\$2
4774	Zentangle	\$3	\$2
4775	Framed Puzzles	\$3	\$2
Stencils			
4801	Pillow	\$3	\$2
4802	Clothing	\$3	\$2
4803	Any Other Article	\$3	\$2
Stamp Art			
4821	Note Cards	\$3	\$2
4822	Any Other Article	\$3	\$2
Sketching			
4851	Ink	\$3	\$2
4852	Charcoal	\$3	\$2
4853	Pencil	\$3	\$2
4854	Colored Pencil	\$3	\$2
4855	Detail Drawing	\$3	\$2
4856	Character Drawing	\$3	\$2
4857	Any Other	\$3	\$2
Watercolors			
4875	Landscapes	\$3	\$2
4876	Any Other	\$3	\$2
Acrylics			
4877	Flowers	\$4	\$3
4878	Landscapes	\$4	\$3
4879	Portrait or Figure	\$4	\$3
4880	Still Life	\$4	\$3
4881	Seascapes	\$4	\$3
4882	Any Other	\$4	\$3
Collections			
4901	Antiques	\$3	\$2
4902	Farm	\$3	\$2
4903	Glass	\$3	\$2
4904	Fair Memorabilia	\$3	\$2
4905	Toy	\$3	\$2
4906	Any Other	\$3	\$2

Oil Painting		1st	2nd
4921	Flowers	\$4	\$3
4922	Landscape	\$4	\$3
4923	Seascapes	\$4	\$3
4924	Still Life	\$4	\$3
4925	Portrait or Figure	\$4	\$3
4926	Paint by Number	\$4	\$3
4927	Animals	\$4	\$3
4928	Mountain Scene	\$4	\$3
4929	Tole	\$4	\$3
4930	Any Other	\$4	\$3
Pastels			
4941	Flowers	\$4	\$3
4942	Landscape	\$4	\$3
4943	Portrait or Figure	\$4	\$3
4944	Still Life	\$4	\$3
4945	Seascape	\$4	\$3
4946	Any Other	\$4	\$3
Photography, Amateur - Not to exceed 8" x 10", No more than 3 picture in any category			
4951	Figure, Black & White	\$3	\$2
4952	Figure, Color	\$3	\$2
4953	Animal, Black & White	\$3	\$2
4954	Animal, Color	\$3	\$2
4955	Scenic, Black & White	\$3	\$2
4956	Scenic, Color	\$3	\$2
4957	Humorous	\$3	\$2
4958	Any Other	\$3	\$2
4959	Photo Album of Pictures	\$3	\$2
4960	Panoramic Scenic	\$3	\$2
4961	Digital-Edited	\$3	\$2
4962	Panoramic, Figures	\$3	\$2
4963	Flowers-Color or Black and White	\$3	\$2
4964	Elizabeth	\$3	\$2
4965	Family- Color or Black and White	\$3	\$2
4966	Nature	\$3	\$2
4967	Down on the Farm	\$3	\$2
4968	Fun at the Fair	\$3	\$2
4969	Patriotic	\$3	\$2
Jewelry			
4970	Bracelet	\$3	\$2
4971	Neckless	\$3	\$2
4972	Earrings	\$3	\$2
4973	Other	\$3	\$2

Department M-Textiles

Premiums are for First and Second Places, or First, Second and Third Places as shown
All Quilts need have three layers (see General Rules)

		1st	2nd	3rd
5001	Afghan, Hairpin Lace	\$7	\$5	\$3
5002	Afghan, Crocheted	\$7	\$5	\$3
5003	Afghan, Knitted	\$7	\$5	\$3
5004	Afghan, Granny Squares	\$7	\$5	\$3
5005	Afghan, Baby	\$7	\$5	\$3
5006	Afghan, Any Other	\$7	\$5	\$3
5007	Bedsread, Crocheted	\$7	\$5	\$3
5008	Bedsread, Any Other	\$7	\$5	\$3
5009	Comforter or Quilt, Tied	\$7	\$5	\$3
5010	Quilt, Applique	\$7	\$5	\$3
5011	Quilt, Embroidered	\$7	\$5	\$3
5012	Quilt, Patchwork	\$7	\$5	\$3
5013	Quilt, Machine-Stitched	\$7	\$5	\$3
5014	Quilt, Quilted, hand	\$7	\$5	\$3
5015	Quilt - Crib, Applique	\$7	\$5	\$3

ELIZABETH FAIR PARADE

SATURDAY JULY 22, 2023

"GROWING THE FUTURE"

PRESENTED BY
THE ELIZABETH CHAMBER OF COMMERCE
SPONSORED BY
APPLE RIVER STATE BANK

CASH PRIZES GIVEN IN
EACH CATEGORY

LINE UP BEGINS 10 AM
PARADE: 11 AM
NORMAL ROUTE DOWN
HIGHWAY 20



TO REGISTER A FLOAT OR FOR
MORE INFORMATION CONTACT :
JASON THOMASSON
815-930-4425

Bulldozing | Excavating | Foundations | Land Clearing | Driveway Construction |
Septic Systems | Seeding & Sodding | Pond Construction | Agricultural Field Tiling



1480 US 20 West

Elizabeth, IL 61028

815.858.2024

vem@sandprairie.net

www.vincentearthmoving.com

		<u>1st</u>	<u>2nd</u>	<u>3rd</u>
5016	Quilt - Crib Embroidered	\$7	\$5	\$3
5017	Quilt - Crib Patchwork	\$7	\$5	\$3
5018	Quilt - Crib, Quilted, hand	\$7	\$5	\$3
5019	Quilt, Any Other	\$7	\$5	\$3
5020	Comforter, Any Other	\$7	\$5	\$3
5021	Afghan, Mile-a-Minute	\$7	\$5	\$3
5022	Rug, Hooked	\$7	\$5	
5051	Fleece Tied Blanket	\$7	\$5	\$3
5052	Rug, Crocheted	\$7	\$5	N/A
5053	Rug, Braided	\$7	\$5	N/A
5054	Rug, Any Other	\$7	\$5	N/A
5061	Wall Hanging, Hooked	\$7	\$5	N/A
5062	Wall Hanging, Quilted	\$7	\$5	N/A
5063	Wall Hanging, Crocheted	\$7	\$5	N/A
5064	Wall Hanging, Any Other	\$7	\$5	N/A
5071	Tablecloth, Crocheted	\$7	\$5	\$3
5072	Tablecloth, Embroidered	\$7	\$5	\$3
5073	Tablecloth, Any Other	\$7	\$5	\$3
5081	Table Runner	\$7	\$5	N/A
5091	Placemats	\$7	\$5	N/A
		<u>1st</u>	<u>2nd</u>	
5101	Apron	\$3	\$2	
5151	Baby Bib	\$3	\$2	
5152	Baby Cap	\$3	\$2	
5153	Baby Booties	\$3	\$2	
5154	Baby Jacket	\$3	\$2	
5155	Baby Dress	\$3	\$2	
5156	Baby Blanket	\$3	\$2	
5201	Clothespin Bag	\$3	\$2	
5211	Cape	\$5	\$3	
5221	Doily, Crocheted	\$3	\$2	
5222	Doily, Embroidered	\$3	\$2	
5223	Doily, Any Other	\$3	\$2	
5231	Doll, Best-Dressed	\$3	\$2	
5232	Doll, Handmade	\$3	\$2	
5233	Best Display of Doll Clothes	\$5	\$3	
5251	Dress, Child's	\$5	\$3	
5252	Jumper	\$7	\$5	
5253	Short Set	\$3	\$2	
5254	Skirt	\$3	\$2	
5261	Shirt	\$5	\$3	
5271	Stocking Cap	\$3	\$2	
5281	Dress, Informal	\$5	\$3	
5282	Dress, Formal	\$5	\$3	
5291	Poncho	\$5	\$3	
5301	Gloves, Knit	\$2	\$1	
5302	Mittens, Knit	\$2	\$1	
5310	Handkerchiefs, Embroidered (1)	\$2	\$1	
5311	Handkerchiefs, Crocheted Trim (1)	\$2	\$1	
5312	Hot Plate Mats (2)	\$2	\$1	
5321	Jacket	\$7	\$5	
5331	Sleepwear	\$3	\$2	
5341	Novelties, Knitted	\$3	\$2	
5342	Novelties, Crocheted	\$3	\$2	
5343	Novelties, Any Other	\$3	\$2	
5351	Picture Sampler	\$3	\$2	
5352	Dresser Scarf, Embroidered	\$3	\$2	
5353	Dresser Scarf, Other	\$3	\$2	

5361	Pillowcases, applique	\$3	\$2
5362	Pillowcase, crocheted trim	\$3	\$2
5363	Pillowcases, Cross-Stitched	\$3	\$2
5364	Pillowcases, Embroidered	\$3	\$2
5371	Placemats, Embroidered	\$3	\$2
5372	Napkins	\$3	\$2
5373	Potholders, Any Kind (2)	\$2	\$1
5381	Slippers, Any	\$2	\$1
5391	Purse, Any	\$3	\$2
5401	Sofa Pillow, Crocheted	\$3	\$2
5402	Sofa Pillow , Knitted	\$3	\$2
5403	Sofa Pillow, Patchwork	\$3	\$2
5405	Sofa Pillow, Candlewicking	\$3	\$2
5406	Sofa Pillow, Any other	\$3	\$2
5407	Quillow	\$3	\$2
5421	Sweater, Man's	\$4	\$3
5422	Sweater, Woman's	\$4	\$3
5423	Sweater, Child	\$4	\$3
5424	Sweater, Machine-Kind	\$4	\$3
5431	Sweatshirt, Embroidered	\$4	\$3
5451	Towels, Embroidered in Color	\$3	\$2
5452	Towels, Crocheted Trim (2)	\$3	\$2
5461	Dishcloths	\$3	\$2
5501	Toys, Crib	\$3	\$2
5502	Toys, Any Other	\$3	\$2
5551	Vest	\$3	\$2
5601	Machine Embroidery	\$3	\$2
5701	Holiday Costume	\$3	\$2
5801	Any Other Article	\$3	\$2

Department M-Senior

This Department is open to Persons 65 or more years of age. Premiums are for First and Second Places only, or First, Second and Third Places as shown (see General Rules)

		<u>1st</u>	<u>2nd</u>	<u>3rd</u>
6001	Afghan, Knitted	\$8	\$5	\$3
6002	Afghan, Crocheted	\$8	\$5	\$3
6003	Afghan, Granny Squares	\$8	\$5	\$3
6004	Afghan, Mile-a-Minute	\$8	\$5	\$3
6006	Apron	\$3	\$2	N/A
6101	Baby Cap	\$3	\$2	N/A
6102	Baby Bib	\$3	\$2	N/A
6104	Baby Jacket	\$3	\$2	N/A
6105	Baby Quilt	\$3	\$2	N/A
6106	Baby Afghan	\$3	\$2	N/A
6151	Bedsread	\$8	\$5	\$3
6152	Clothespin Bag	\$3	\$2	N/A
6201	Doily, Crocheted	\$3	\$2	N/A
6202	Doilly, Embroidered	\$3	\$2	N/A
6203	Dresser Scarf, Crocheted Edge	\$3	\$2	N/A
6204	Dresser Scarf, Embroidered	\$3	\$2	N/A

Department M Senior Continued on Next page



Midwest Health
ClinicSM of Elizabeth
Your community clinic.

117 N. Main Street | Elizabeth, IL
(815) 858-2238

Midwest Medical
CenterSM
Your community hospital.

One Medical Center Drive | Galena, IL
(815) 777-1340

Stockton **ACE** Hardware

116 North Main Street Stockton, IL 61085 815-947-3711

We are your one stop shop for hardware, outdoor living, and so much more! We offer a vast selection of different products and services. Stop in or give us a call to see if we can help you with your next project!

Benjamin Moore

Gates

weber

Scotts

EGO
POWER BEYOND BELIEF

THE OUTLAW GARDEN TRACTOR PULLING SERIES

Central City, IA - July 1st - Wyoming, IA - July 7th
Elizabeth, IL - July 22nd - Warren, IL - August, 5th

6205	Dresser Scarf. Cross-Stitched	\$3	\$2	N/A
6206	Dresser Scarf, Any Other	\$3	\$2	N/A
6211	Mittens	\$2	\$1	N/A
6221	Handkerchiefs	\$2	\$1	N/A
6231	Novelties	\$3	\$2	N/A
6241	Pillowcases, Crocheted Edge	\$3	\$2	N/A
6242	Pillowcase, Embroidered	\$3	\$2	N/A
6253	Potholders, Any Kind (2)	\$2	\$1	N/A
6254	Comforter or Quilt, Tied	\$8	\$5	\$3
6255	Fleece Blanket Tied	\$8	\$5	\$3
6261	Quilt, Embroidered	\$8	\$5	\$3
6262	Quilt, Patchwork	\$8	\$5	\$3
6263	Quilt, Applique	\$8	\$5	\$3
6264	Quilt, Any Other	\$8	\$5	\$3
6265	Quilt. Hand Quilted	\$8	\$5	\$3
6266	Quilt, Crib, Hand Quilted	\$8	\$5	\$3
6271	Rug	\$5	\$3	N/A
6272	Towels, Any Kind	\$3	\$2	N/A
6273	Sweater, Any Kind	\$5	\$3	N/A
6276	Sofa Pillow, Any Kind	\$5	\$3	N/A
6277	Tablecloth	\$8	\$5	N/A
6278	Table Runner	\$5	\$3	N/A
6279	Vest	\$5	\$3	N/A
Hobby Craft				
6301	Paint-by-Number	\$3	\$2	N/A
6302	Sketching	\$3	\$2	N/A
6303	Painting	\$5	\$3	N/A
6304	Wall Hanging	\$3	\$2	N/A
6305	Any Other Article	\$3	\$2	N/A
6306	Any Collection	\$3	\$2	N/A
Ceramics				
6401	Figurine	\$3	\$2	N/A
6402	Vase	\$3	\$2	N/A
6403	Any Other Article	\$3	\$2	N/A
Fabric Painting				
6501	Dish Towel	\$3	\$2	N/A
6502	Pillowcases (2)	\$3	\$2	N/A
6503	Tablecloth	\$5	\$3	N/A
6504	Any Other Article	\$3	\$2	N/A
Plastic Canvas				
6601	Picture	\$3	\$2	N/A
6602	Tissue Box Cover	\$3	\$2	N/A
6603	Doorstop	\$3	\$2	N/A
6604	Toy	\$3	\$2	N/A
6605	Novelty	\$3	\$2	N/A
6606	Any Other Article	\$3	\$2	N/A
Woodwork- ing				
6701	Toy	\$5	\$4	N/A
6702	Household Article	\$5	\$4	N/A
6703	Lamp	\$5	\$4	N/A
6704	Stand	\$5	\$4	N/A
6705	Article Made With Jigsaw or Lathe	\$5	\$4	N/A
6706	Table	\$5	\$4	N/A
6707	Lawn or Garden Decoration	\$5	\$4	N/A
6708	Any Other Article	\$5	\$4	N/A

8257	Any Other Jam	\$2	\$1
8258	Preserves (3 varieties in uniformed jars)	\$3	\$2
8259	Cherry	\$2	\$1
8260	Strawberry Rhubarb	\$2	\$1
8261	Blueberry	\$2	\$1
8262	Rhubarb	\$2	\$1
8263	Plum	\$2	\$1
8264	Yellow Tomato	\$2	\$1
Jellies (1 jar)			
8301	Apple	\$2	\$1
8302	Blackberry	\$2	\$1
8303	Current	\$2	\$1
8304	Elderberry	\$2	\$1
8305	Plum	\$2	\$1
8306	Raspberry, Black	\$2	\$1
8307	Raspberry, Red	\$2	\$1
8308	Gooseberry	\$2	\$1
8309	Grape	\$2	\$1
8310	Strawberry	\$2	\$1
8311	Any Other Jelly	\$2	\$1
8312	Jellies, 3 varieties in uniform jars	\$3	\$2
8313	Cherry	\$3	\$2
8314	Rhubarb	\$3	\$2
8315	Pepper Jelly	\$3	\$2
Pickles (1 jar)			
8401	Crab Apple	\$2	\$1
8402	Bean	\$2	\$1
8403	Beet	\$2	\$1
8404	Bread & Butter	\$2	\$1
8405	Cauliflower	\$2	\$1
8406	Dill	\$2	\$1
8407	Peach	\$2	\$1
8408	Sweet Cucumber, Whole	\$2	\$1
8409	Sweet Cucumber, Sliced	\$2	\$1
8410	Watermelon	\$2	\$1
8411	Any Other Pickle	\$2	\$1
8412	Pickles, 3 varieties in uniform jars	\$3	\$2
Relishes (1 jar)			
8451	Corn	\$2	\$1
8452	Pickle	\$2	\$1
8453	Pepper	\$2	\$1
8454	Green Tomato	\$2	\$1
8455	Any Other Relish	\$2	\$1
8456	Relishes, 3 varieties in uniform jars	\$3	\$2
8457	Chili Sauce	\$2	\$1
8458	Tomato Catsup (1 bottle)	\$2	\$1
8459	BBQ Sauce	\$2	\$1
8460	Spaghetti Sauce	\$2	\$1
8461	Tomato Sauce	\$2	\$1
8462	Salsa	\$2	\$1
8463	Any Other Sauce	\$2	\$1
Fruit Butters			
8470	Apple	\$2	\$1
8471	Pear	\$2	\$1
8472	Plum	\$2	\$1
8473	Any Other Fruit Butter	\$2	\$1
8474	Fruit Butters, 3 varieties in uniformed jars	\$3	\$2
Syrups			
8480	Maple	\$2	\$1
8481	Berry	\$2	\$1
8482	Any Other Syrups	\$2	\$1
8483	Comb Honey (3 sections)	\$2	\$1
8484	Liquid Honey (1 jar)	\$2	\$1

Department O- Canned Goods

Premiums Offered in this Department - \$300.00

Premiums are for First and Second Places only, (see General Rules)

Jars must be sealed or they will be disqualified. Jar rings must be removed!

Label jars for content and date canned. Process method of preserved items may be present but not required.

		<u>1st</u>	<u>2nd</u>
Canned Fruit (1 jar)			
8101	Applesauce	\$2	\$1
8102	Blackberries	\$2	\$1
8103	Cherries	\$2	\$1
8104	Gooseberries	\$2	\$1
8105	Grapes	\$2	\$1
8106	Pears	\$2	\$1
8107	Peaches	\$2	\$1
8108	Plums	\$2	\$1
8109	Raspberries	\$2	\$1
8110	Rhubarb	\$2	\$1
8111	Strawberries	\$2	\$1
8112	Any Other Canned Fruit	\$2	\$1
8113	Canned Fruit, 3 varieties in uniformed jars	\$3	\$2
8114	Apple Pie Filling	\$2	\$1
8115	Cherry Pie Filling	\$2	\$1
Canned Meats (1 jar)			
8151	Beef	\$3	\$2
8152	Chicken	\$3	\$2
8153	Pork	\$3	\$2
8154	Sausage	\$3	\$2
8155	Mincemeat	\$3	\$2
8156	Any Other Canned Meat	\$3	\$2
8157	Canned Meats, 3 varieties in uniformed jars	\$4	\$3
Canned Vegetables (1 jar)			
8201	Asparagus	\$2	\$1
8202	Beans, Green	\$2	\$1
8203	Beans, Lima	\$2	\$1
8204	Beets	\$2	\$1
8205	Carrots	\$2	\$1
8206	Corn	\$2	\$1
8207	Peas	\$2	\$1
8208	Sauerkraut	\$2	\$1
8209	Tomatoes, Plain	\$2	\$1
8210	Tomatoes, Stewed	\$2	\$1
8212	Squash	\$2	\$1
8213	Any Other Canned Vegetable	\$2	\$1
8214	Vegetables, 3 varieties in uniformed jars	\$3	\$2
8215	Pie Pumpkin	\$2	\$1
Canned Juice (1 jar)			
8220	Tomato Juice	\$2	\$1
8221	Apple Juice	\$2	\$1
8222	Grape Juice	\$2	\$1
8223	Any Other Juice	\$2	\$1
Preserves, Jams and Marmalades (1 glass)			
8251	Blackberry	\$2	\$1
8252	Red Raspberry	\$2	\$1
8253	Black Raspberry	\$2	\$1
8254	Peach	\$2	\$1
8255	Strawberry	\$2	\$1
8256	Apricot	\$2	\$1

ELIZABETH'S BEST **BBOQ** *cookoff*



Chicken Wings, Beef Tri Tip & Ribs!

SATURDAY JULY 22ND 2023

COOKING BEGINS AT 9AM

PUBLIC TASTING BEGINNING AT 3PM

CASH PRIZES & AWARDS

YOU WON'T WANT TO MISS IT!

ALL COMPETITORS WELCOME!

**ENTRY \$100: INCLUDES RIBS, CHICKEN WINGS, BEEF TRI TIP,
AND TWO FAIR PASSES**

FOR INFORMATION PLEASE CONTACT

CODIE KOESTER AT 815-821-3962 OR

ELIZABETHIL.COMMUNITYFAIR@GMAIL.COM

Department O-I Baked Goods

Premiums Offered in this Department - \$366.00. Premiums are for First, Second and Third Places
(see General Rules) Display on disposable plate, in a sealable food bag.

		<u>1st</u>	<u>2nd</u>	<u>3rd</u>
Decorated Cakes				
8501	Birthday Cake	\$5	\$4	\$3
8502	Novelty Cake	\$5	\$4	\$3
8504	Cupcakes (6)	\$5	\$4	\$3
8503	Any Other Decorated Cake	\$5	\$4	\$3
Cakes (Small Iced Cakes - No Mixes)				
8551	Angle Food, no icing	\$4	\$3	\$2
8552	White Cake, iced	\$4	\$3	\$2
8553	Chocolate Cake, iced	\$4	\$3	\$2
8554	Pound Cake, no icing	\$4	\$3	\$2
8555	Any Other Cake	\$4	\$3	\$2
8556	Cupcakes, iced (6)	\$4	\$3	\$2
Breads (Small loaf in sealable food bag)				
8601	White (1 loaf)	\$4	\$3	\$2
8602	Whole Wheat (1 loaf)	\$4	\$3	\$2
8603	Cinnamon Rolls, icing (4)	\$4	\$3	\$2
8604	Dinner Rolls (4)	\$4	\$3	\$2
8605	Coffee Cake, no icing	\$4	\$3	\$2
8606	Any Other Bread	\$4	\$3	\$2
8607	Quick Bread	\$4	\$3	\$2
8608	Yeast Bread	\$4	\$3	\$2
Quick Breads (Small loaf in sealable food bag)				
8651	Banana Bread (1 loaf)	\$4	\$3	\$2
8652	Zucchini Bread (1 loaf)	\$4	\$3	\$2
8653	Nut Bread (1 loaf)	\$4	\$3	\$2
8654	Pumpkin Bread (1 loaf)	\$4	\$3	\$2
8655	Blueberry Bread (1 loaf)	\$4	\$3	\$2
8656	Any Other Quick Bread (1 loaf)	\$4	\$3	\$2
8657	Blueberry Muffins (3)	\$4	\$3	\$2
8658	Bran Muffins (3)	\$4	\$3	\$2
8659	Any Other Muffin (3)	\$4	\$3	\$2
Doughnuts				
8701	Raised Doughnuts (6)	\$4	\$3	\$2
8702	Cake Doughnuts (6)	\$4	\$3	\$2
Cookies (In sealable food bag)				
8751	Chocolate Chip (4)	\$3	\$2	\$1
8752	Peanut Butter (4)	\$3	\$2	\$1
8753	Sugar (4)	\$3	\$2	\$1
8754	Oatmeal (4)	\$3	\$2	\$1
8755	Any Other Cookie (4)	\$3	\$2	\$1
8756	Brownies (4)	\$3	\$2	\$1
8757	Bars (4)	\$3	\$2	\$1
Candies (In sealable food bag)				
8801	Fudge (6 pieces)	\$3	\$2	\$1
8802	Divinity (6 pieces)	\$3	\$2	\$1
8803	Peanut Brittle (6 pieces)	\$3	\$2	\$1
8804	Mints (6 pieces)	\$3	\$2	\$1
8805	Any Other Candies (6 pieces)	\$3	\$2	\$1
Pies (Cannot be cream pies) (Small tart size)				
8851	Apple	\$4	\$3	\$2
8852	Blueberry	\$4	\$3	\$2
8853	Cherry	\$4	\$3	\$2
8854	Peach	\$4	\$3	\$2
8855	Any Other Pie	\$4	\$3	\$2

WEEKEND MUSICAL ENTERTAINMENT

A Weekend filled with Musical Talent,
Dancing and Fun!

Line Up Includes

Saturday

Noon- 2pm Betty Calling

8:30 pm- Midnight The Deal Breakers

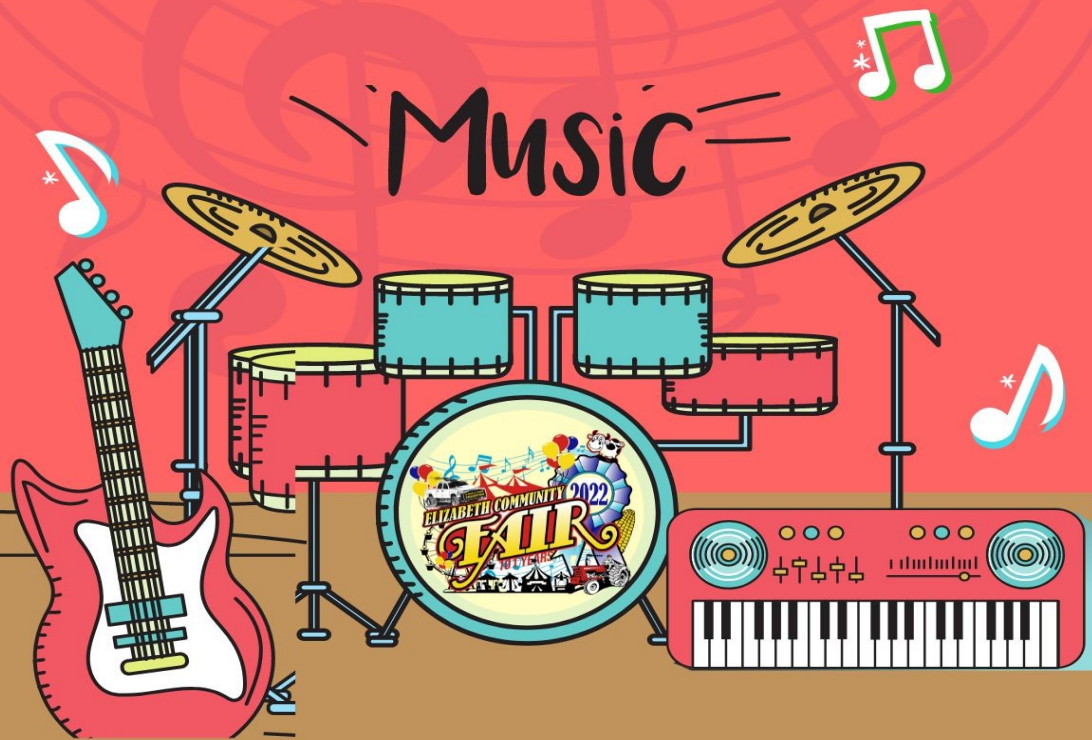

Department P- Junior Domestic Arts & Education

Premiums Offered in this Department - \$420.00

Premiums are for First and Second Places, (see General Rules)

This department is open to persons under 16 years of age, including student school work

Textiles

		1st	2nd
9001	Apron	\$2	\$1
9002	Baby Bib	\$2	\$1
9007	Bag or Purse	\$2	\$1
9008	Blouse	\$2	\$1
9009	Cloth Toys, Stuffed	\$2	\$1
9010	Toys	\$2	\$1
9012	Dish Towels	\$2	\$1
9013	Dressed Doll	\$2	\$1
9014	Dolly	\$2	\$1
9015	Dress	\$3	\$2
9016	Jumper	\$3	\$2
9019	Table Runner	\$3	\$2
9020	Mittens, Knitted	\$2	\$1
9022	Sleepwear	\$3	\$2
9024	Afghan, Knitted	\$7	\$5
9025	Afghan, Crocheted	\$7	\$5
9026	Quilt, Any Kind	\$7	\$5
9027	Potholder (set of 2)	\$2	\$1
9028	Sampler	\$2	\$1
9032	Sofa Pillow, Any Other	\$3	\$2
9033	Skirt	\$2	\$1
9034	Sunsuit, Playsuit or short set	\$3	\$2
9035	Shorts	\$2	\$1
9036	Shirt	\$2	\$1
9037	Any Other Sewn Article	\$2	\$1
9040	Sweater, Any Kind	\$3	\$2
9044	Toys, Crib	\$2	\$1
9045	Toys, Knitted or Crocheted	\$2	\$1
9046	Toys, Any Other	\$2	\$1
9047	Wall Hanging	\$2	\$1
9048	Barbie Doll Clothes (at least 3 pieces)	\$2	\$1
9049	Doll, Handmade	\$3	\$2
9050	Doll, Any Other	\$2	\$1

Embroidery

9075	Pillowcases (2)	\$3	\$2
9076	Clothing Article	\$3	\$2
9077	Towel, Embroidered	\$3	\$2
9078	Any Other Article	\$3	\$2

Cross-Stitch

9079	Pillow Cases (2)	\$2	\$1
9080	Dish Towels (2)	\$2	\$1
9081	Wall hanging	\$2	\$1
9082	Picture	\$2	\$1
9083	Ornaments (3)	\$2	\$1
9084	Any Other Article	\$2	\$1

Fine Arts

9101	Study in Acrylics	\$2	\$1
9102	Study in Watercolors or Pastels	\$2	\$1
9103	Papercutting	\$2	\$1
9104	Painting	\$2	\$1
9105	Painting, Water Colors	\$2	\$1
9106	Paint-by-Number	\$2	\$1
9107	Spray Paint Art	\$2	\$1
9108	Any Other Painting	\$2	\$1
9109	Sketching, Charcoal	\$2	\$1
9110	Sketching, Ink	\$2	\$1
9111	Sketching, Pencil	\$2	\$1
9112	Sketching, Color	\$2	\$1
9113	Chalk, Charcoal	\$2	\$1
9114	Chalk	\$2	\$1
9115	Oil Crayon	\$2	\$1
9116	Portrait	\$2	\$1
9117	Optical Illusions	\$2	\$1
9118	Cartoon Animation	\$2	\$1
9119	Textiles	\$2	\$1
9120	Plaster	\$2	\$1
9121	Zantangle	\$2	\$1
9122	Colored Pencil	\$2	\$1
9123	Drawing	\$2	\$1
9124	Printmaking	\$2	\$1
9125	Mixed Media	\$2	\$1
9126	Pen/Marker	\$2	\$1
9127	Mosaic	\$2	\$1
9128	Sculpture	\$2	\$1
9129	Paper Construction	\$2	\$1
9130	Any Other Article	\$2	\$1

Ceramics & Clay

9201	Bookends (2)	\$2	\$1
9202	Figurine	\$2	\$1
9203	Lamp Base	\$2	\$1
9204	Vase	\$2	\$1
9205	Tray	\$2	\$1
9206	Hand Molded Item	\$2	\$1
9207	Any Other Article	\$2	\$1

Quilling

9250	Cards	\$2	\$1
9251	Pictures	\$2	\$1
9253	Any Other Article	\$2	\$1

Woodworking

9301	Household Article	\$2	\$1
9302	Lawn or Garden Decoration	\$2	\$1
9303	Toy	\$2	\$1
9304	Any Other Article	\$2	\$1

Fabric Painting

9401	Dish Towels (2)	\$2	\$1
9402	Pillowcases (2)	\$2	\$1
9403	Picture	\$2	\$1
9404	Baby Bib	\$2	\$1
9405	Potholders (2)	\$2	\$1
9406	Tie Dye Item	\$2	\$1
9407	Any Other Article	\$2	\$1

Latch Hook

9501	Pillow	\$2	\$1
9502	Wall Hanging	\$2	\$1
9503	Any Other Article	\$2	\$1

Beadwork

9601	Jewelry	\$2	\$1
9602	Ornaments	\$2	\$1
9603	Baskets	\$2	\$1
9604	Any Other Article	\$2	\$1

Hobbycraft

9701	Plastic Articles	\$2	\$1
9702	Sports Card Collection	\$2	\$1
9703	Bug Collection	\$2	\$1
9704	Doll Collection	\$2	\$1
9705	Car Collection	\$2	\$1
9706	Rock Collection	\$2	\$1
9707	Any Other Collection	\$2	\$1
9708	Candies	\$2	\$1
9709	Paper Mache	\$2	\$1
9710	Scrapbooks	\$2	\$1
9711	Soft Mosaic	\$2	\$1
9712	Hard Mosaic	\$2	\$1
9713	Foam Craft	\$2	\$1
9714	Lapidary	\$2	\$1
9715	Nature Wall Hanging	\$2	\$1
9716	Any Other Wall Hanging	\$2	\$1
9717	Origami	\$2	\$1
9718	Lego Construction	\$2	\$1
9719	Leaf Collection	\$2	\$1
9720	Wood Burning	\$2	\$1
9721	Marble Art	\$2	\$1
9722	Dioramas	\$2	\$1
9723	Beaded Bracelet	\$2	\$1
9724	Any Other Bracelet	\$2	\$1
9725	Hair Accessory	\$2	\$1
9726	Melted Crayon Items	\$2	\$1
9727	Recycled Art	\$2	\$1
9728	Hemp Art	\$2	\$1
9729	Any Nature Craft	\$2	\$1
9730	Any Other Article	\$2	\$1

Plastic Canvas

9801	Picture	\$2	\$1
9802	Tissue Box Cover	\$2	\$1
9803	Toy	\$2	\$1
9804	Any Other Article	\$2	\$1

Weaving

9851	Basket	\$2	\$1
9852	Any Other Article	\$2	\$1

Holiday Art

9901	Christmas	\$2	\$1
9902	Halloween	\$2	\$1
9903	Easter	\$2	\$1
9904	Thanksgiving	\$2	\$1
9905	Christmas Ornament (3)	\$2	\$1
9906	Any Other Article	\$2	\$1

Photography Amateur

		1st	2nd
9920	Figure Black & White	\$2	\$1
9921	Figure Color	\$2	\$1
9922	Animal Black & White	\$2	\$1
9923	Animal Color	\$2	\$1
9924	Scenic Black & White	\$2	\$1
9925	Scenic Color	\$2	\$1
9926	Humorous	\$2	\$1
9927	Any Other Photograph	\$2	\$1
9928	Photo Album of Pictures	\$2	\$1
9929	Panoramic-Scenic	\$2	\$1
9930	Panoramic-Figures	\$2	\$1
9931	Digital Enhanced	\$2	\$1
	Group of 3 Photographs, Scenic	\$2	\$1
	Group of 3 Photographs, Other	\$2	\$1

Flower Arranging

9951	Zinnias Bouquet	\$2	\$1
9952	Pansies Bouquet	\$2	\$1
9953	Petunias Bouquet	\$2	\$1
9954	Miniature Bouquet	\$2	\$1
9955	Mixed Bouquet	\$2	\$1
9956	Any Other Arrangement	\$2	\$1

Decorated Cakes (Displayed on disposable plate in sealable food bag)

9960	Birthday Cake	\$2	\$1
9959	Cupcakes (6)	\$2	\$1
9961	Any Other Cake	\$2	\$1

Cookies (Displayed on disposable plate in sealable food bag)

9962	Chocolate Chip (4)	\$2	\$1
9963	Sugar Cookie (4)	\$2	\$1
9964	Brownies (6)	\$2	\$1
9965	Any Other Cookie	\$2	\$1

Candy (Displayed on disposable plate in sealable food bag)

9966	Fudge (4)	\$2	\$1
9967	Any Other (4)	\$2	\$1



Bridgewater Advisors

**Ameriprise
Financial Services, LLC**

**The Elizabeth Community Fair
 Craft, Vendor and Commercial Exhibit Contract
 July 21-23, 2023**



Type of Display: _____

Menu or Booth Description:

Space Options:	Quantity	Price Total
Weekend Craft/Vendor Space (10ft x 10ft).....	_____ x \$50.00 =	_____
Weekend Commercial Food Vendor Space.....	_____ x \$200.00 =	_____
Daily Commercial Food Vendor Space	_____ x \$150.00 =	_____
Extra Vendor Pass	_____ x \$12.00 =	_____
Non-Profit Organization (Card Table Only).....	_____ x \$10.00 =	_____
Electrical Needed	_____ x \$25.00 =	_____

Business Name: _____

Contact Name: _____

Address: _____

Phone: _____

Email: _____

By signing the lease agreement I agree to the following terms and conditions (located on the back of this form) as set forth by The Elizabeth Community Fair Board for the 102nd Elizabeth Community Fair.

Signature of Agreement: _____ **Date:** _____

Form and Payment due to Codie Koester by Friday, July 7th, 2023

Lease Agreement Terms for The 102nd Elizabeth Community Fair

- All required information must be received by July 7th, 2023 Vendor Space will not be reserved until all paperwork has been received. Required paperwork includes Lease Agreement, Payment, Food License and Certificate of Liability Insurance. Please mail all required forms, payment and insurance information to:
 The Elizabeth Community Fair
 ATTN: Codie Koester
 11762 S Derinda Rd
 Elizabeth, IL 61028
 For Additional information please call Codie at 815-821-3962 or email elizabethil.communityfair@gmail.com.
- Weekend Commercial food vendor exhibitors must be on fair grounds by 3pm on Friday afternoon and may not leave until 6pm Sunday. If only a Friday vendor must be in place by 3pm and will be released after the truck pull approximately 11pm. If arriving Saturday must be in place by 10am and will be released after 10pm. Sunday vendors must be in place by 10am and will be released after 7pm. If special circumstances please contact Codie.
- Any advertising on grounds must be purchased space.
- All safety guards on any equipment on display must be in place at all times.
- All exhibitors shall be held responsible for their own exhibits while on the fairgrounds. The fairgrounds will make every effort to pre-vent damage or loss to persons on property but assume no responsibility for damage or loss from any cause. Neither the fair association nor any of it's officers or Directors shall be liable for injury to any person or property having license or privilege to exhibit on the fair-grounds, to occupy space thereon, or to be present on the fairgrounds.
- Any exhibitor needing electric and doesn't request before the fair will have to pay an extra \$50.00 fee for additional set up.
- The commercial exhibit area is located just inside the entrance to the fairgrounds so that all people entering the fairgrounds pass through the craft/vendor area. The same gate is used to exit the fairgrounds.
- This is an outdoor event and Vendors must provide their own tables, chairs, tents etc.
- Fees include two Vendor Pass, which will be available for you in the fair office and need to be worn at all times. Any early set up arrangements will need to be made in advance and approved. Additional Wristband will need to be purchased if you have more than two employees or visitors.
- Please No Alcohol Carry Ins!
- The Director will approve each menu for food serving vendors. We try not to have overlapping foods. Food Vendors must abide by Illinois Food Sanitation and Food Handlers Codes.
- Jo Daviess County Mounted Patrol will be on the fairgrounds for overnight security.
- Business Tax Number Information and Permits will need to be available for viewing immediately if requested.
- If a vendor backs out of this contract after Friday July 14th, 2023 they will only get half of their payment back.
- Please make checks payable to the Elizabeth Community Fair and mail to; The Elizabeth Community Fair Attn: Codie Koester 11762 S Derinda Rd Elizabeth IL 61028



Work With CSB, We Understand Ag!

Citizens State Bank is locally owned and operated, with over 140 years of experience, to offer the best service for our customers. With a team that truly understands, generations of farmers have trusted us to find them flexible solutions and support their legacy.

Work with our knowledgeable Ag Team for any of your farming needs!



csbnw.com/ag

 **Citizens State Bank**
Confident. Courteous. Close by.

COMMUNITY CHURCH SERVICE

JULY 23RD 2023 9:00 AM

**ACROSS FROM THE FAIR GROUNDS AT
THE ST. PAUL LUTHERAN CHURCH**

**BRING YOUR LAWN
CHAIRS!**



Fun for the Kids

KIDZ ZONE

SCHEDULE

FRIDAY 5-10PM

SATURDAY 12-10PM

SUNDAY 12-4:30PM

Cost of Gate admission
includes **UNLIMITED**
inflatables
ALL WEEKEND LONG!



102nd Annual Elizabeth Community Fair

Livestock Entry Form

Friday, Saturday, Sunday - July 21, 22 & 23 2023

Please enter the following exhibits for premium at the Fair and reserve stalls/pens as indicated below:

Dept.	Class	Description of Animal	Breed	Stall Fee	Entry Fee

Total Number of Livestock Entered	Pen/Stall Fees	Entry Fees	Exhibitor Ticket	Buckets of Bark Shavings x \$8
_____ \$	_____ + \$	_____ + \$	_____ + \$	_____

EXHIBITORS may provide their own shavings
 Or purchase them from the fair.

Total Amount Enclosed
 \$ _____

I Have read the rules of the Association pertaining to these exhibits and agree to abide by them.

Signed: _____

Address: _____

Social Security Number _____

Phone # _____

To comply with State Regulations each Exhibitor MUST provide his/her social security number at the time of entry. Failure to do so will result in immediate and absolute forfeiture of any and all rankings, ribbons, and premiums.

No entries will be accepted after 5:00PM on Monday July 10, 2023

Entries may be made in person or mailed to the Secretary.

If exhibitor wristbands have not been received in the mail prior to the fair, please pick up wristbands in the fair office.

Notice: Exhibitors of Livestock will provide their own shavings for bedding or purchase bark shaving at the Fair for \$8.00 a skid loader bucket. Please indicate on your entry form how many buckets you plan to purchase.

102nd Annual Elizabeth Community Fair

Livestock Entry Form

Friday, Saturday, Sunday - July 21, 22 & 23 2023

Please enter the following exhibits for premium at the Fair and reserve stalls/pens as indicated below:

Dept.	Class	Description of Animal	Breed	Stall Fee	Entry Fee

Total Number of Livestock Entered	Pen/Stall Fees	Entry Fees	Exhibitor Ticket	Buckets of Bark Shavings x \$8
_____ \$	_____ + \$	_____ + \$	_____ + \$	_____

EXHIBITORS may provide their own shavings
 Or purchase them from the fair.

Total Amount Enclosed
 \$ _____

I Have read the rules of the Association pertaining to these exhibits and agree to abide by them.

Signed: _____

Address: _____

Social Security Number _____

Phone # _____

To comply with State Regulations each Exhibitor **MUST** provide his/her social security number at the time of entry. Failure to do so will result in immediate and absolute forfeiture of any and all rankings, ribbons, and premiums.

No entries will be accepted after 5:00PM on Monday July 10, 2023

Entries may be made in person or mailed to the Secretary.

If exhibitor wristbands have not been received in the mail prior to the fair, please pick up wristbands in the fair office.

Notice: Exhibitors of Livestock will provide their own shavings for bedding or purchase bark shaving at the Fair for \$8.00 a skid loader bucket. Please indicate on your entry form how many buckets you plan to purchase.

RIVER RIDGE FFA



PRESENTS THE AG GAMES

GAMES, RACES, FACEPAINTING PRIZES AND MORE!

SATURDAY JULY 22ND 1PM ON THE LOWER BALL DIAMOND

FREE FOR KIDS OF ALL AGES. FOR QUESTIONS OR ADDITIONAL INFORMATION
PLEASE CONTACT PEGGY TRONE 815-291-9710



Here for you. Here for life.

Galena
815-777-2700

Stockton
815-947-3411

 HartigDrugGalena

 HartigDrugStockton



River Cities

Heating,
Air Conditioning
and Refrigeration



Northern Illinois Veterinary Services

651 Otter Creek Drive
Milledgeville, IL 61051

- Keith Collins, DVM
- Jeff Waite, DVM
- Chelsey Ramirez, DVM
- Tracy Burckhardt, DVM
- Meghan Ward, DVM
- Julie Crome, DVM
- Preston Cernek, DVM
- Krista Carroll, DVM

(815) 225-7127

G.E.A.R. Bean Bag Tournament



Sunday July 23rd 2023

Lower Ball Diamond

10 AM Start

All ages Welcome!

Please Contact Mark

Wachter for more

information 563- 581-0937

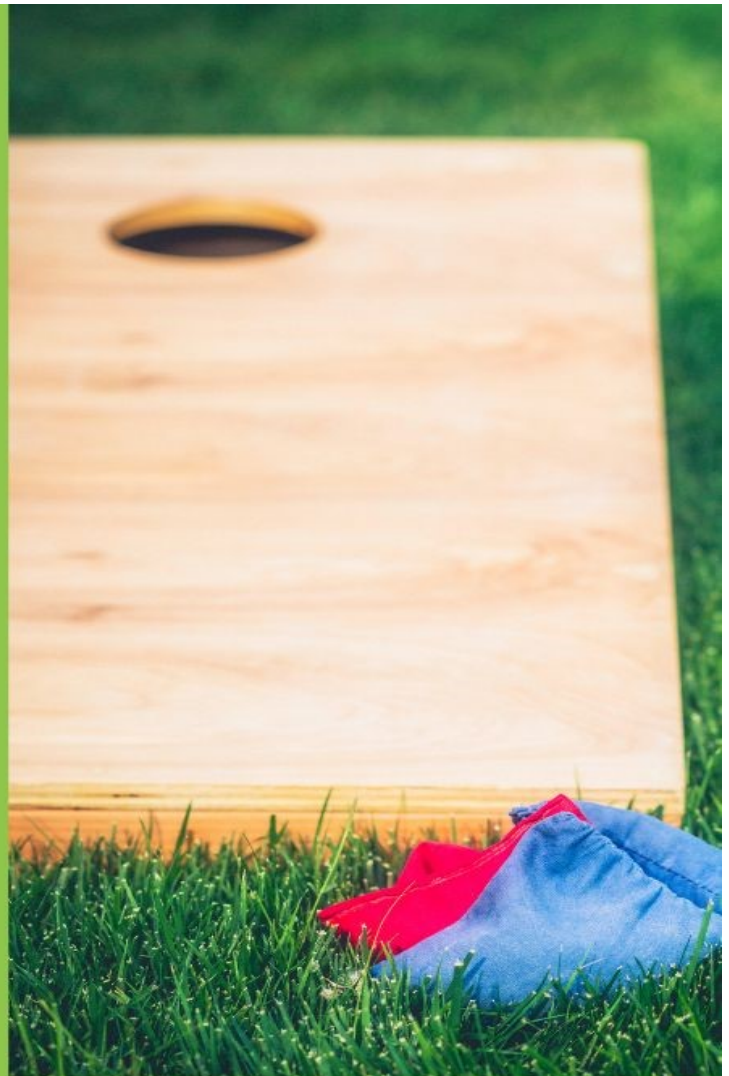

815-858-2412

www.mwfeed.com

- Farm Supply
- Livestock
- Seed
- Food Plots
- Lawn & Garden
- Pet Food



WE BELIEVE IN THE FUTURE OF AGRICULTURE & RURAL AMERICA.

PROUD SUPPORTERS OF THE COUNTY FAIR.

Compeer Financial® is committed to investing in our youth and the future. As a generous and longstanding supporter of County Fairs, we're helping to ensure the agriculture industry and rural America remain strong and vibrant for decades to come. After all, today's youth are the leaders of tomorrow—driven to achieve their goals and make a difference in agriculture and their communities.

We're proud to support our youth today and every day!

COMPEER.COM



Compeer Financial can provide assistance with financing and operations based on historical data and industry expertise. Compeer does not provide legal advice or certified financial planning. Compeer Financial is an equal opportunity employer and provider, and an equal credit opportunity lender. © 2022 All rights reserved.

Helping you protect what matters most

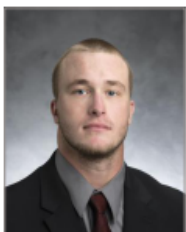

Ty Harmston
Insurance Agent
212 N Main, PO Box 244
Elizabeth, IL 61028
www.countryfinancial.com/ty.harmston
Ty.Harmston@countryfinancial.com
(815)858-2236



0415-508HC_BC_28870-5/12/2023

HAULIN AXE
MOBILE AXE THROWING

815-291-9731  815-821-5643



Join



The Jo Daviess County Farm Bureau Young Leaders strive to be a leading voice for our agricultural community through education, involvement and leadership.

- Building leadership skills
- Networking with other young people involved in agriculture
- Giving back to our communities through service projects
- Developing future leaders of agriculture

Farm Bureau Young Leaders Programs

- Food pantry donations
- Leadership development
- Social networking
- Youth activities
- Mobile petting zoo
- Kiddie tractor pulls

Contact: JO DAVIESS COUNTY FARM BUREAU
212 N Main St. • PO Box 301 • Elizabethtown, IL 61029 • 815-858-2235 • www.jodaviessecfb.com

Be the
FUTURE of
AGRICULTURE.

Jo Daviess County Farm Bureau Young Leaders Kiddie Tractor Pull

Saturday July 22nd
Small Ball Diamond
12:30 pm Registration
Pull Starts at 1 pm!

Also Check Out The
Animals on the Moo've
Petting Zoo



Homegrown Wrestling presents:

Fights At the Fair



2023 Elizabeth Community Fair
July 23-5:00 pm

The Elizabeth Community Fair
ATTN: Audrey Geisz-Secretary
11762 S. Derinda Road
Elizabeth IL 61028

Notice: Livestock Exhibitors
Entry Deadline: July 10, 2023 5PM

TO: _____

